[Symfonie.] O-1

SEI SINFONIE

A

Due Violini, Viola, e Basso

Due Corni, Due Oboe, o Flauti Traversi

DEDICATE

Alla Molt' Illustre e

Graziosissima Sig^ra. La Sig^ra

SUSANNA VORSTERMAN

Da

GIOVANNI GABRIEL MEDER

OPERA PRIMA.

A AMSTERDAM chez *J. J. HUMMEL*,

Marchand & Imprimeur de Musique.

Prix f 6:-

Par J. J. Hummel le 10. 8br. 1769

[G-Dur]

SINFONIA I

Con Flauti e Corni Obligati.

Allegro Assai

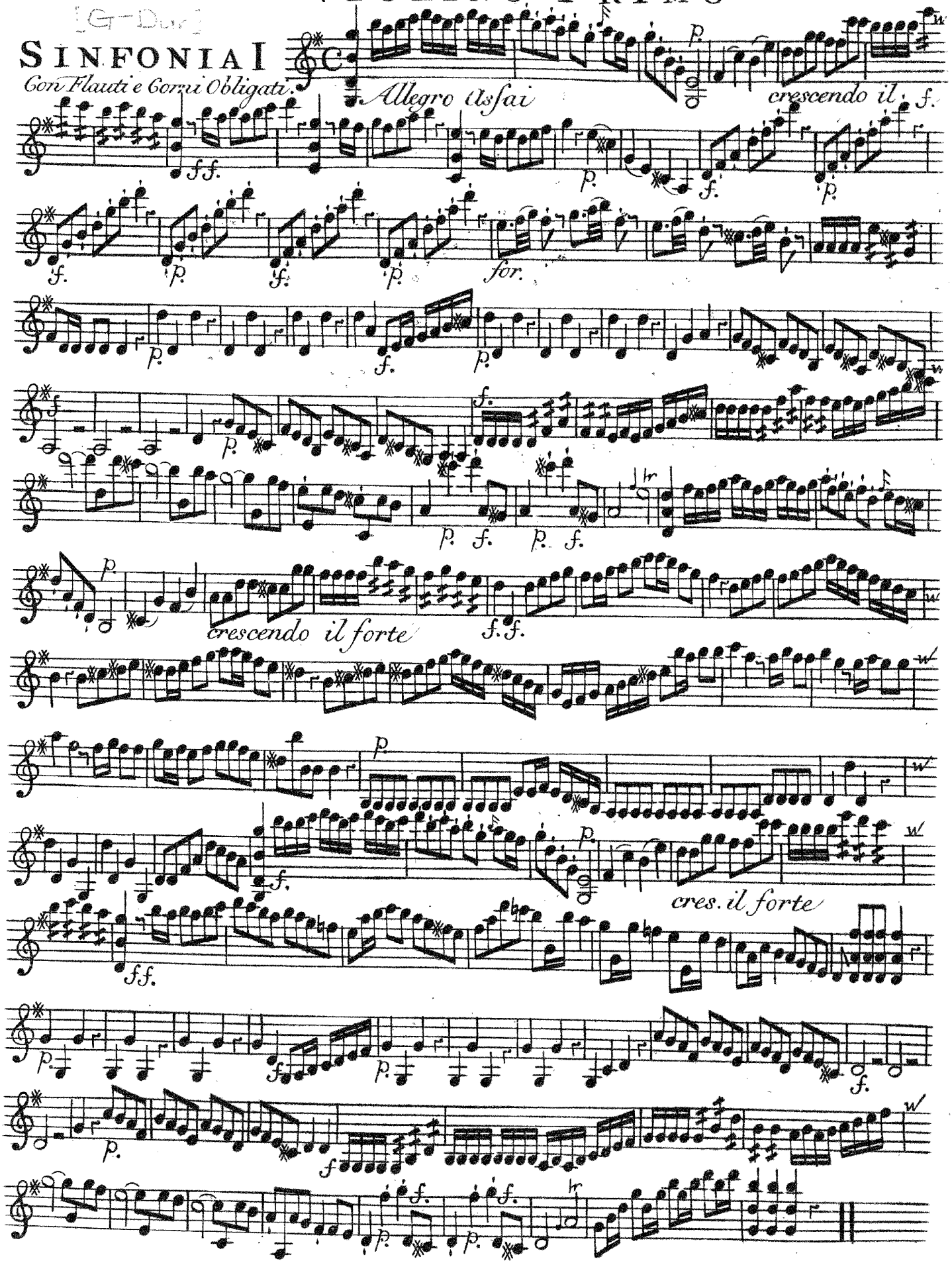

VIOLINO PRIMO

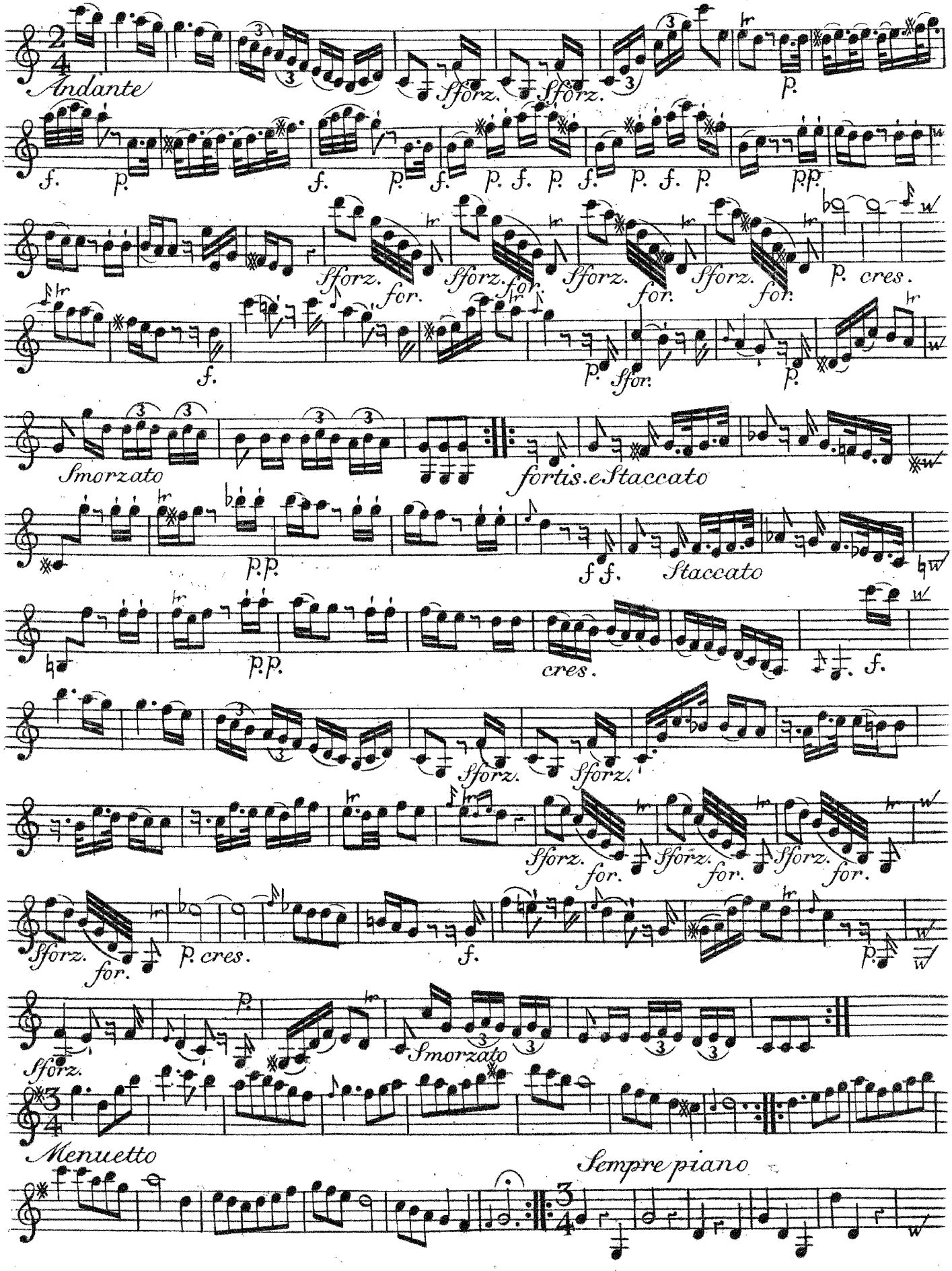

Violino Primo

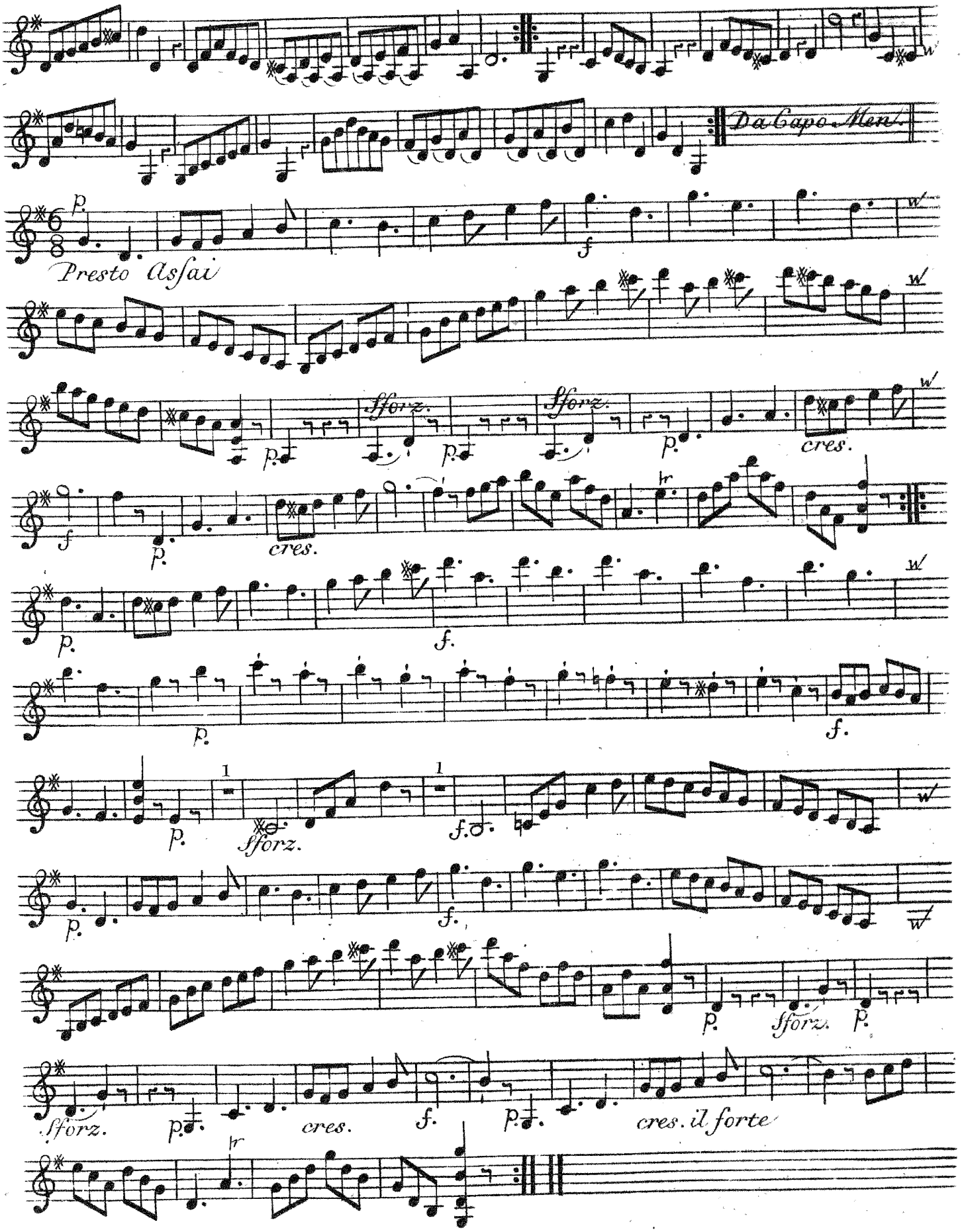

VIOLINO PRIMO

[D-Dl]

SINFONIA II

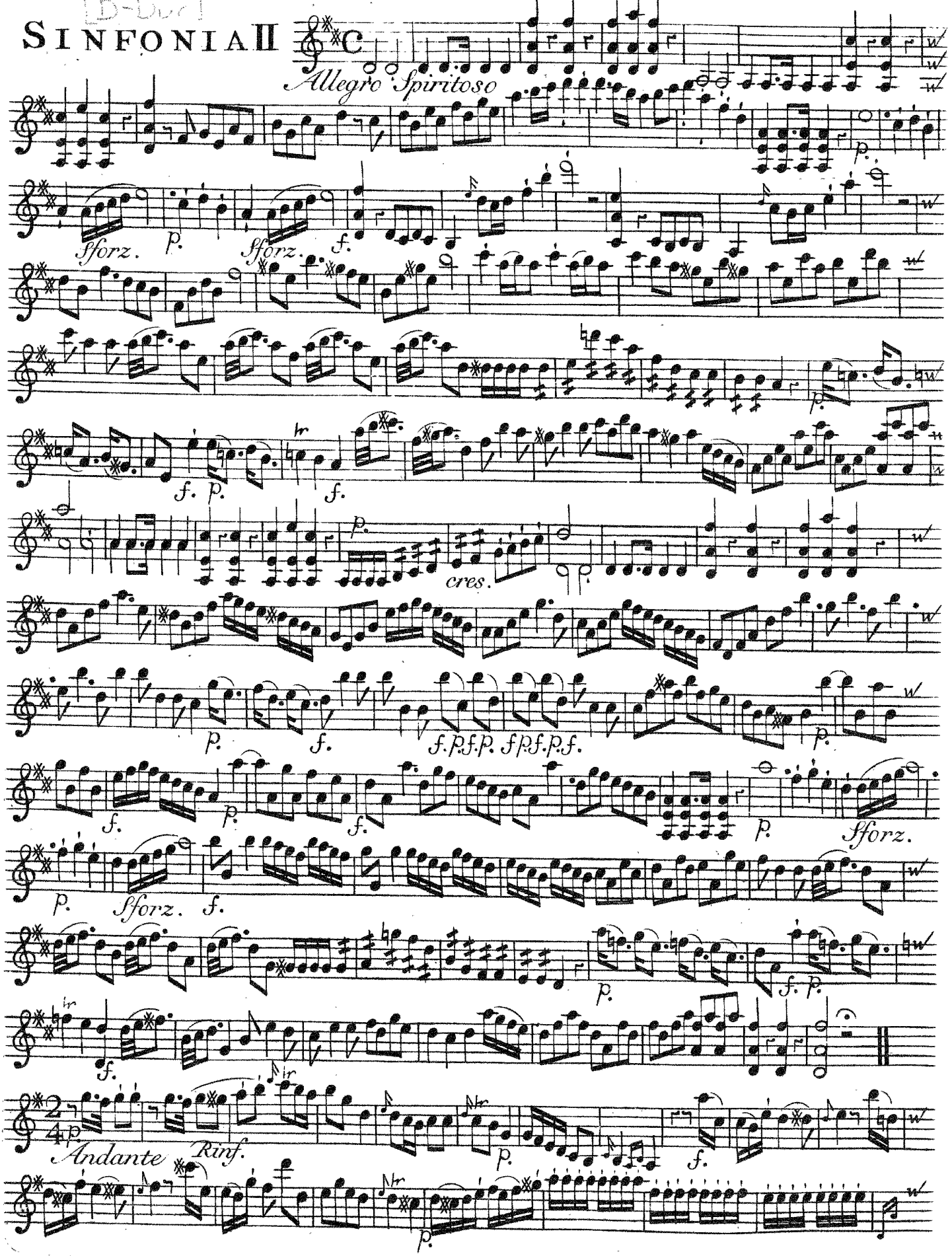

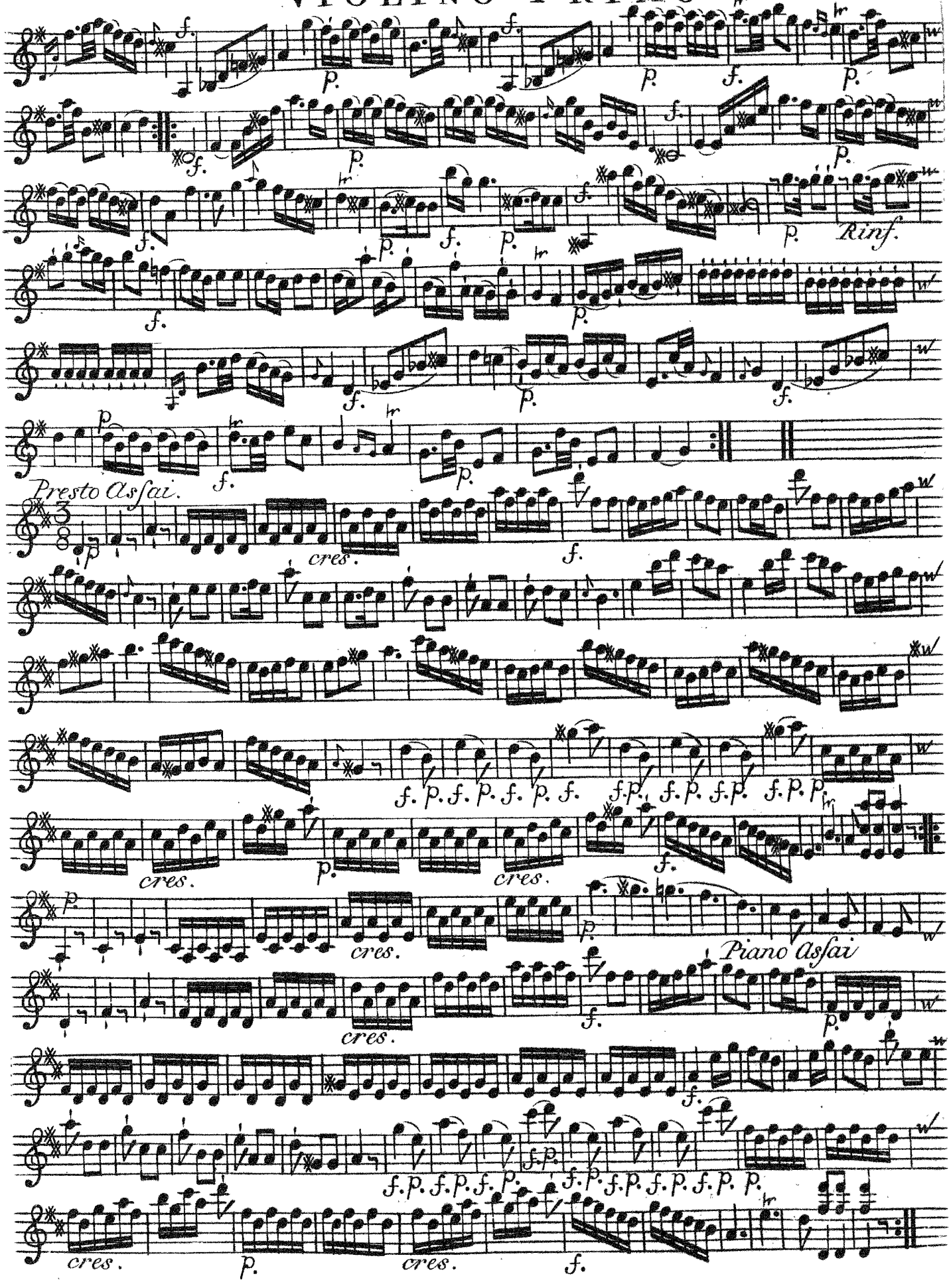
Rinf.
Presto Asfai.
cres.
Piano Asfai

VIOLINO PRIMO

SINFONIA III [B-Dur]

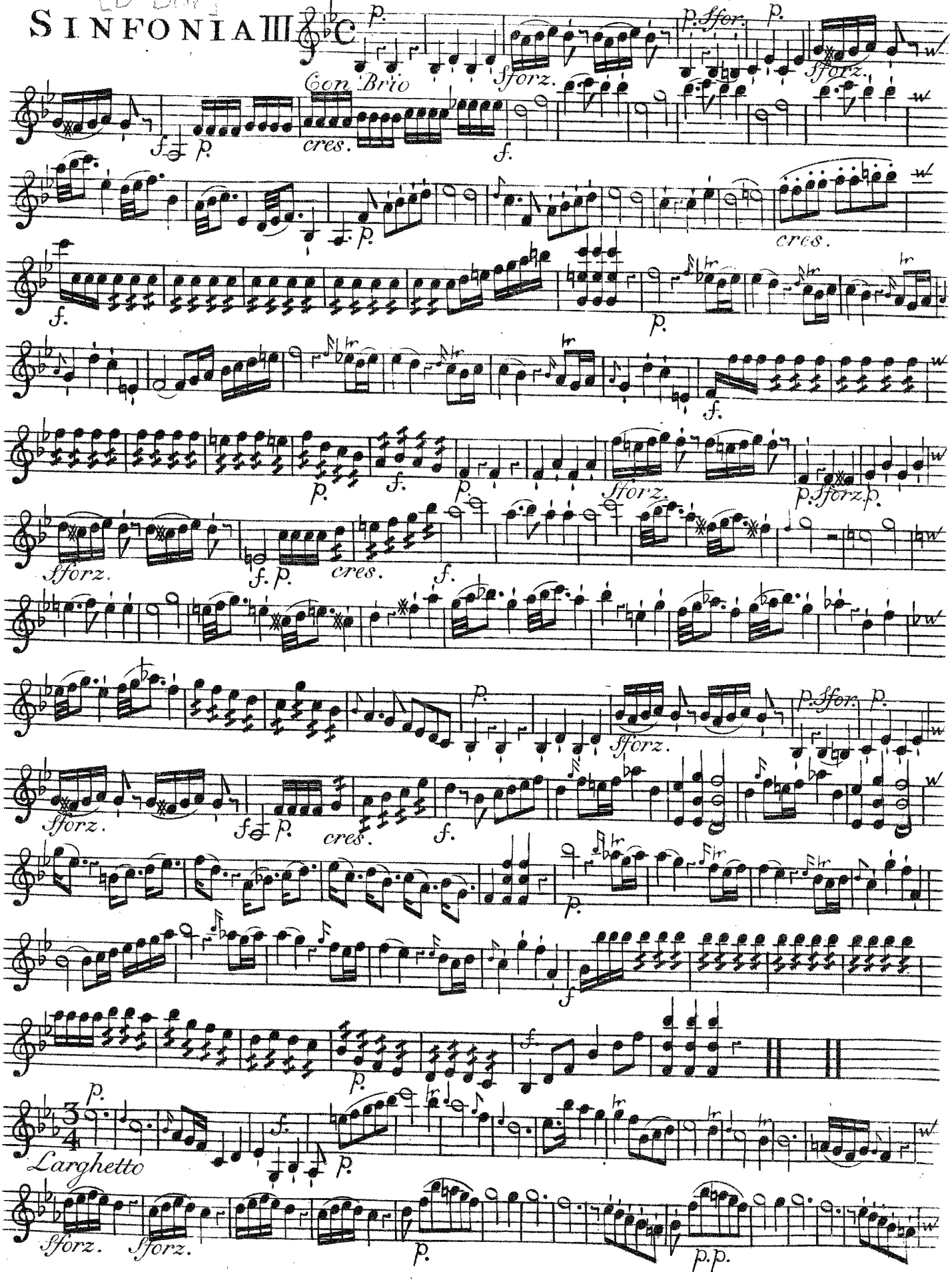

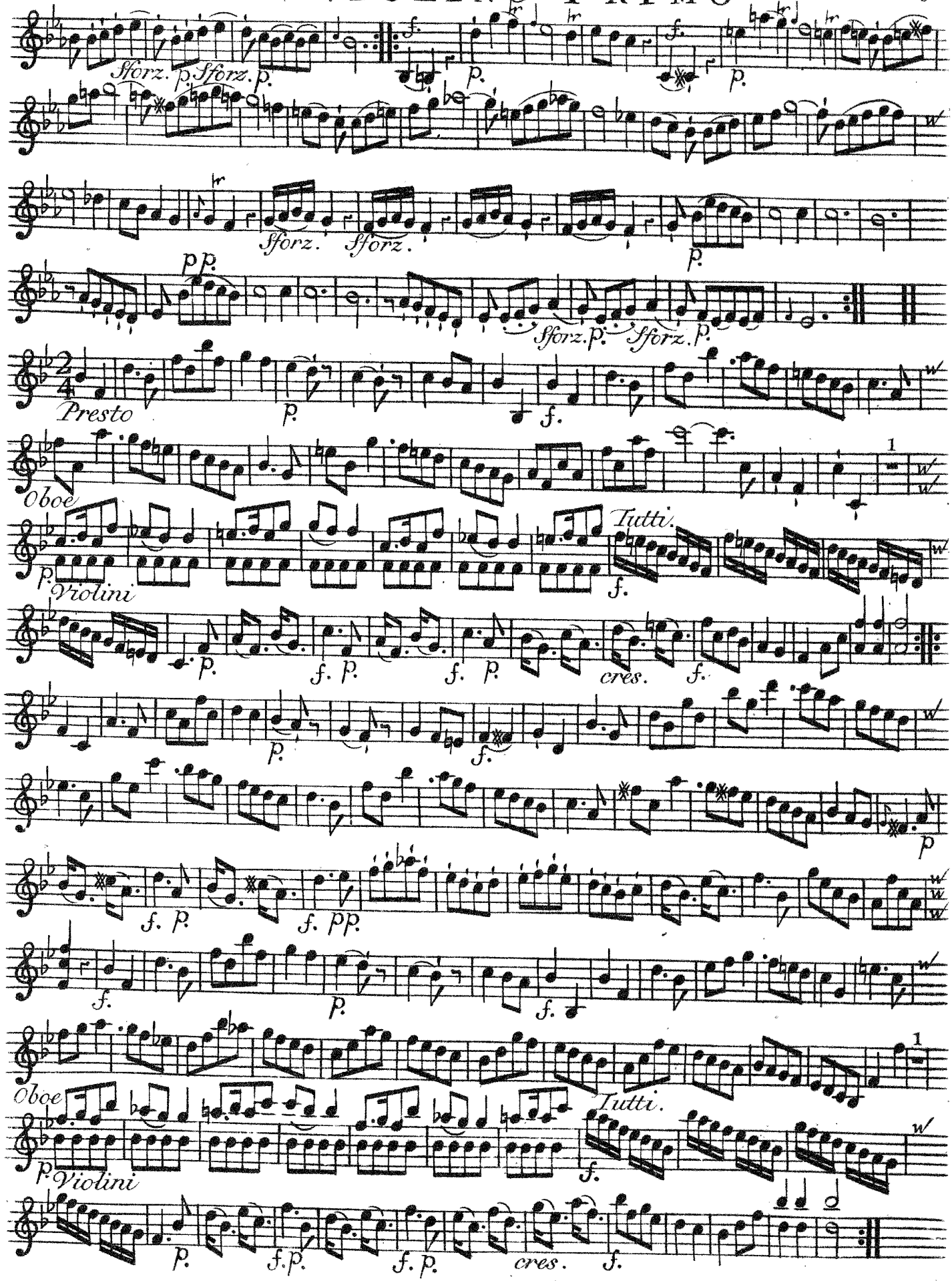
Sforz. p. Sforz. p.
f. p.
f. p.
Sforz. Sforz.
p.
pp.
Sforz. p. Sforz. p.
Presto
p.
f.
Oboe
Tutti.
Violini
p.
f.
p.
f. p.
f. p.
cres. f.
p.
f.
p
f. p.
f. pp.
f.
p.
f.
Oboe
Tutti.
Violini
p.
f.
p.
f. p.
f. p.
cres. f.

VIOLINO PRIMO

SINFONIA IV

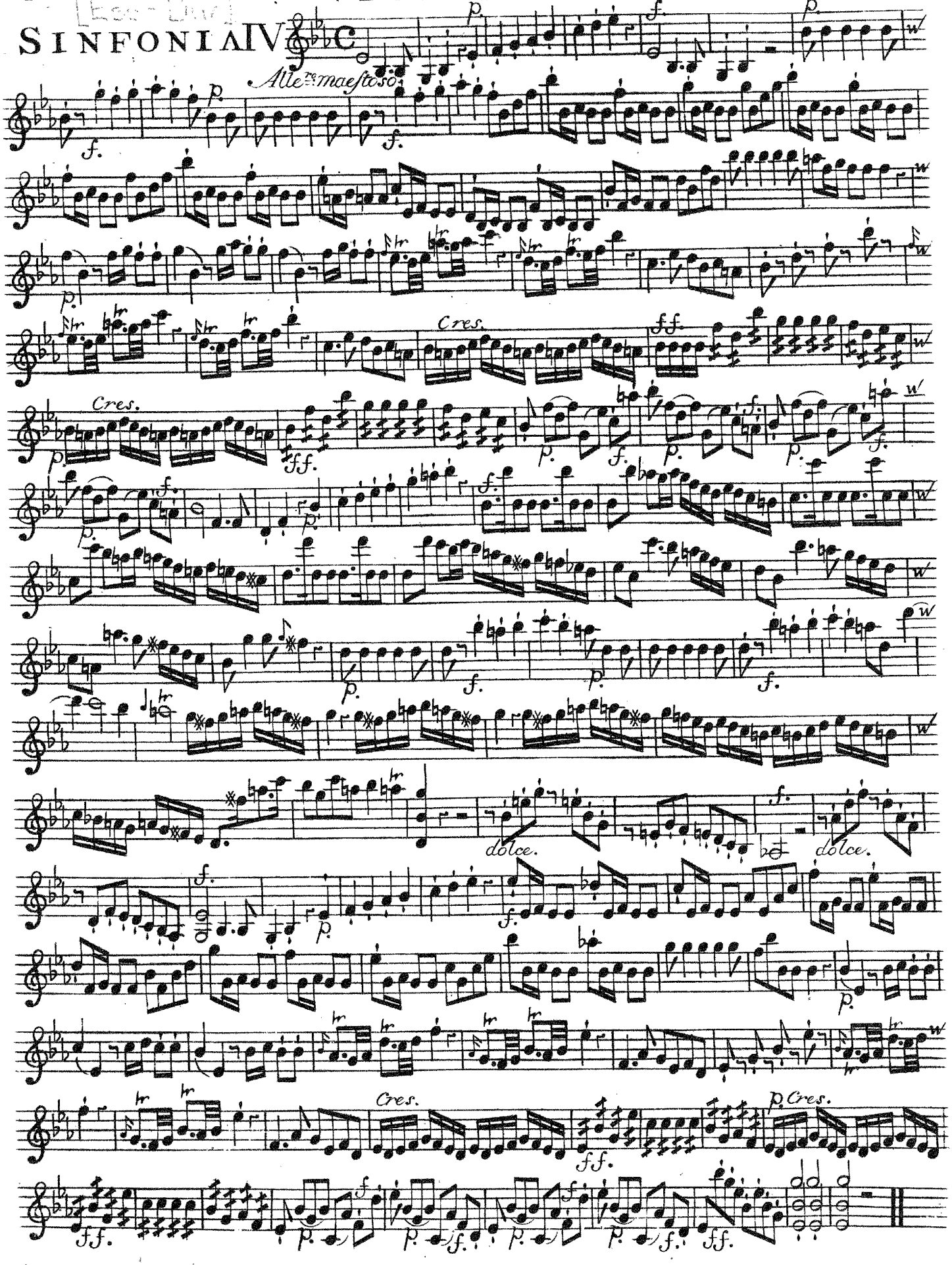

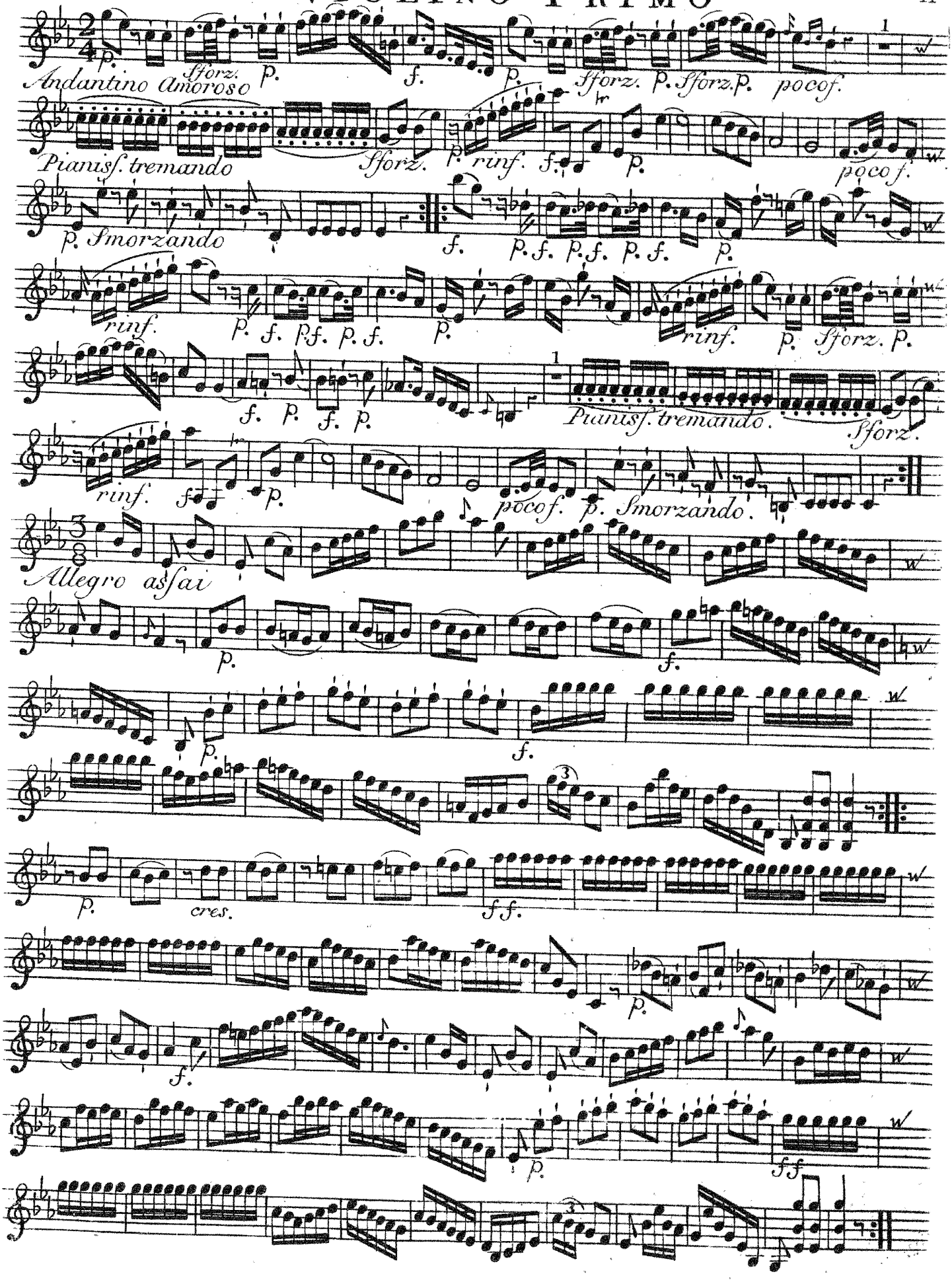
Andantino Amoroso
Sforz.
p.
f.
Sforz.
p.
Sforz.
p.
poco f.
Pianiss. tremando
Sforz.
rinf.
f.
p.
poco f.
p. Smorzando
f.
p.
rinf.
p.
f.
rinf.
p.
Sforz.
p.
f.
p.
f.
p.
Pianiss. tremando.
Sforz.
rinf.
f.
p.
poco f.
p. Smorzando.
Allegro assai
p.
f.
p.
f.
p.
cres.
ff.
p.
f.
p.
ff.

VIOLINO PRIMO

SINFONIA V

Allegro risoluto

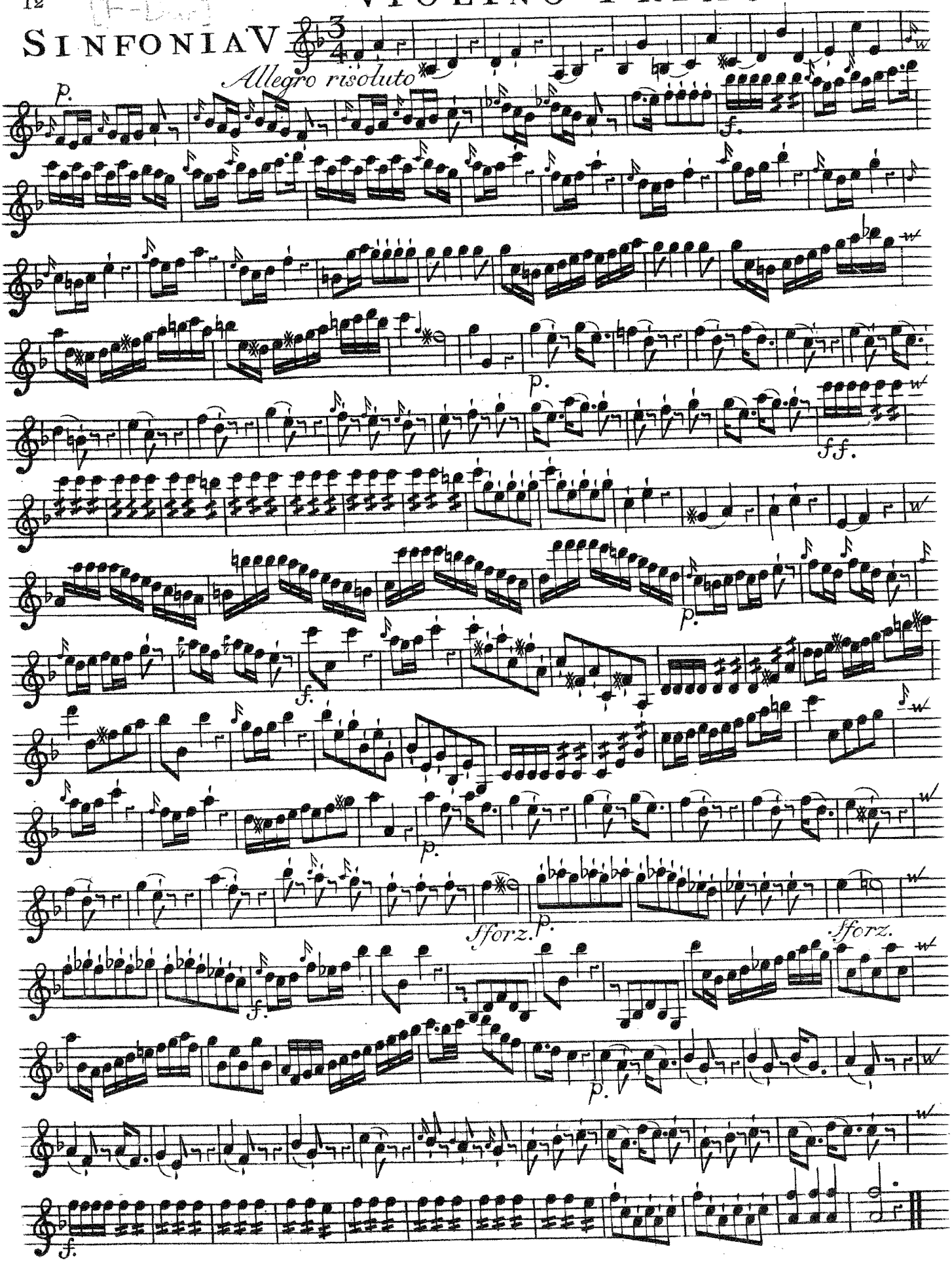

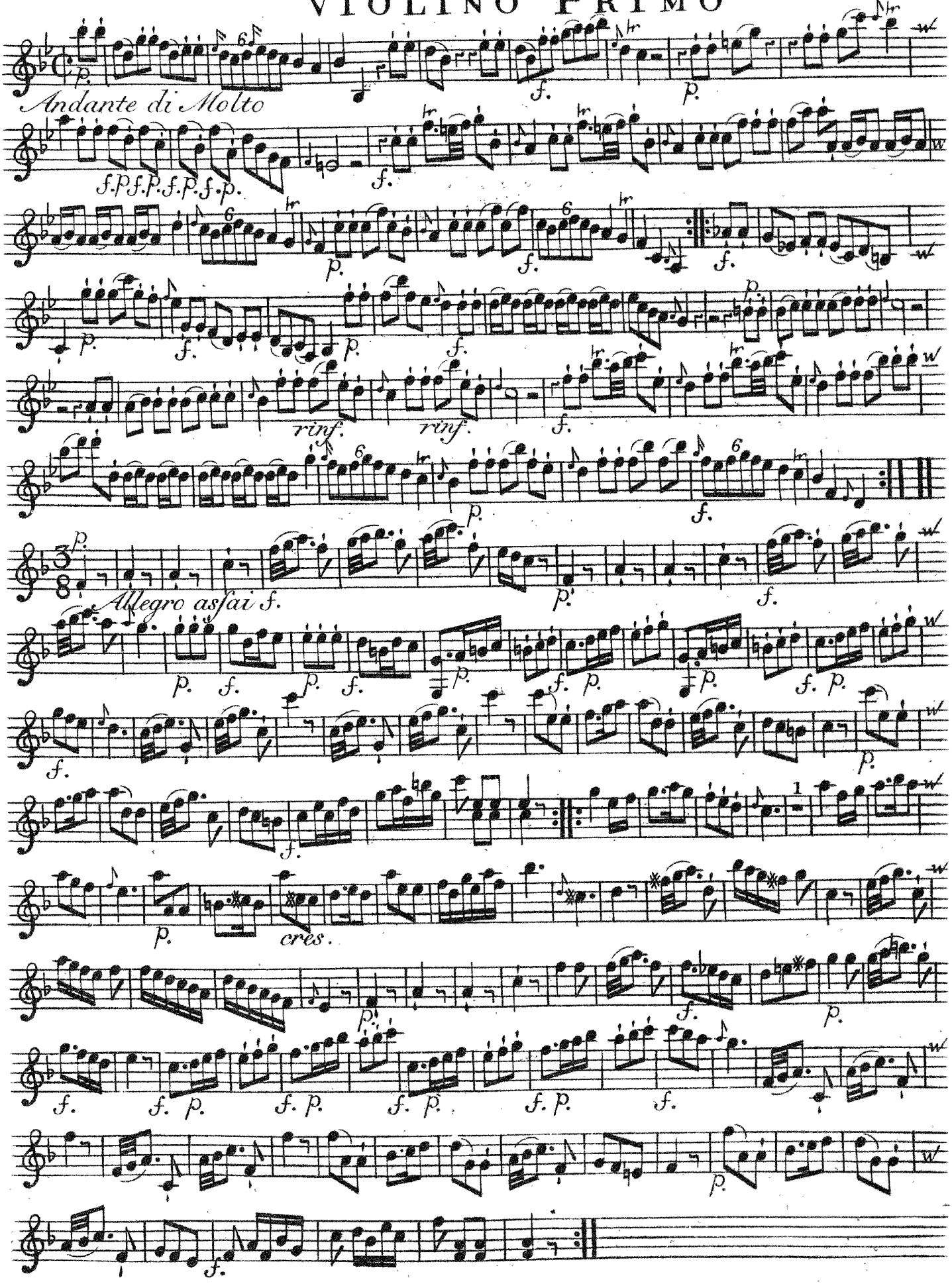
Andante di Molto
Allegro assai
rinf.
rinf.
cres.

VIOLINO PRIMO

SINFONIA VI.

Con Flauti e Corni Obligati.

Allegro con brio.

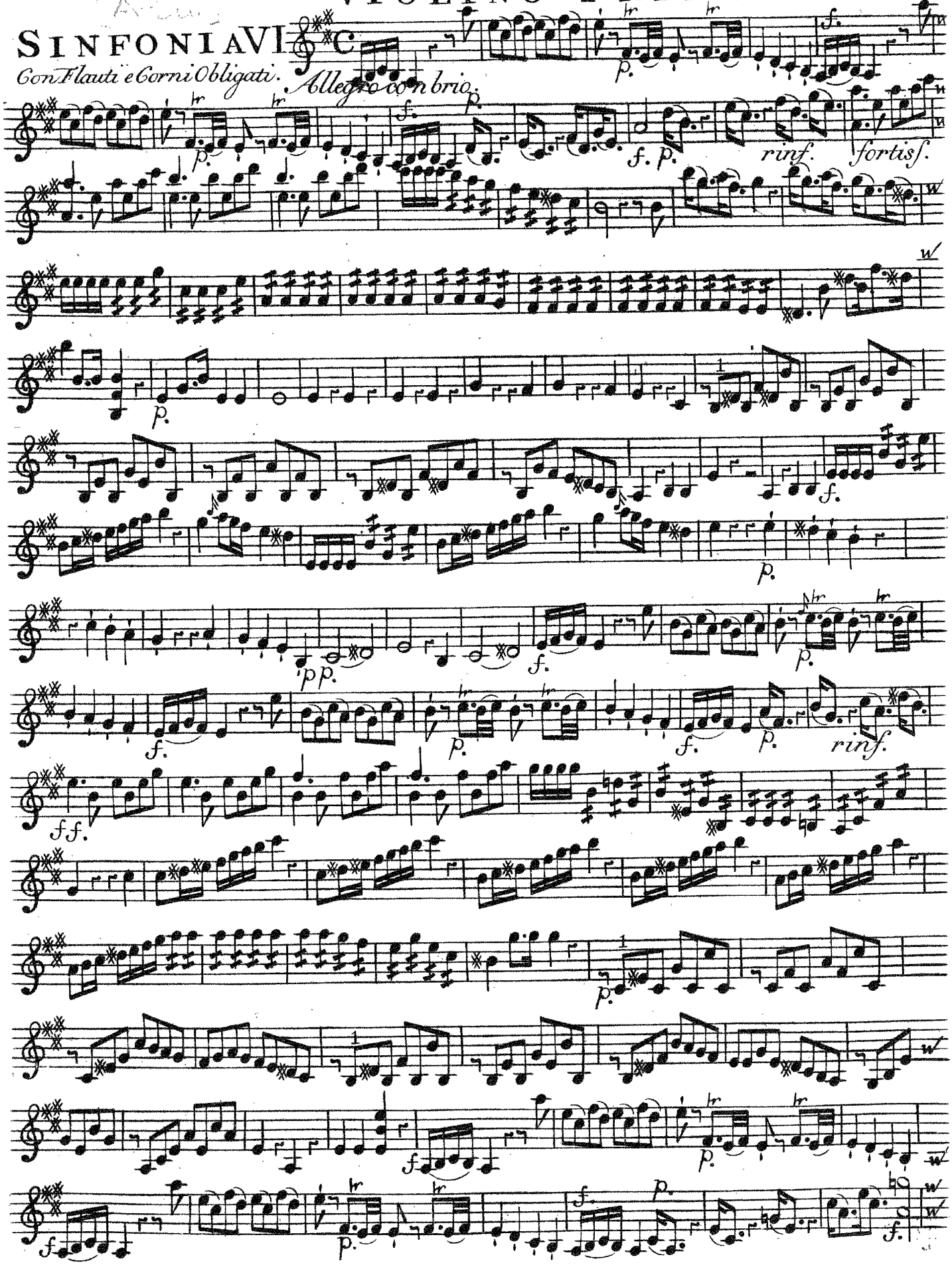

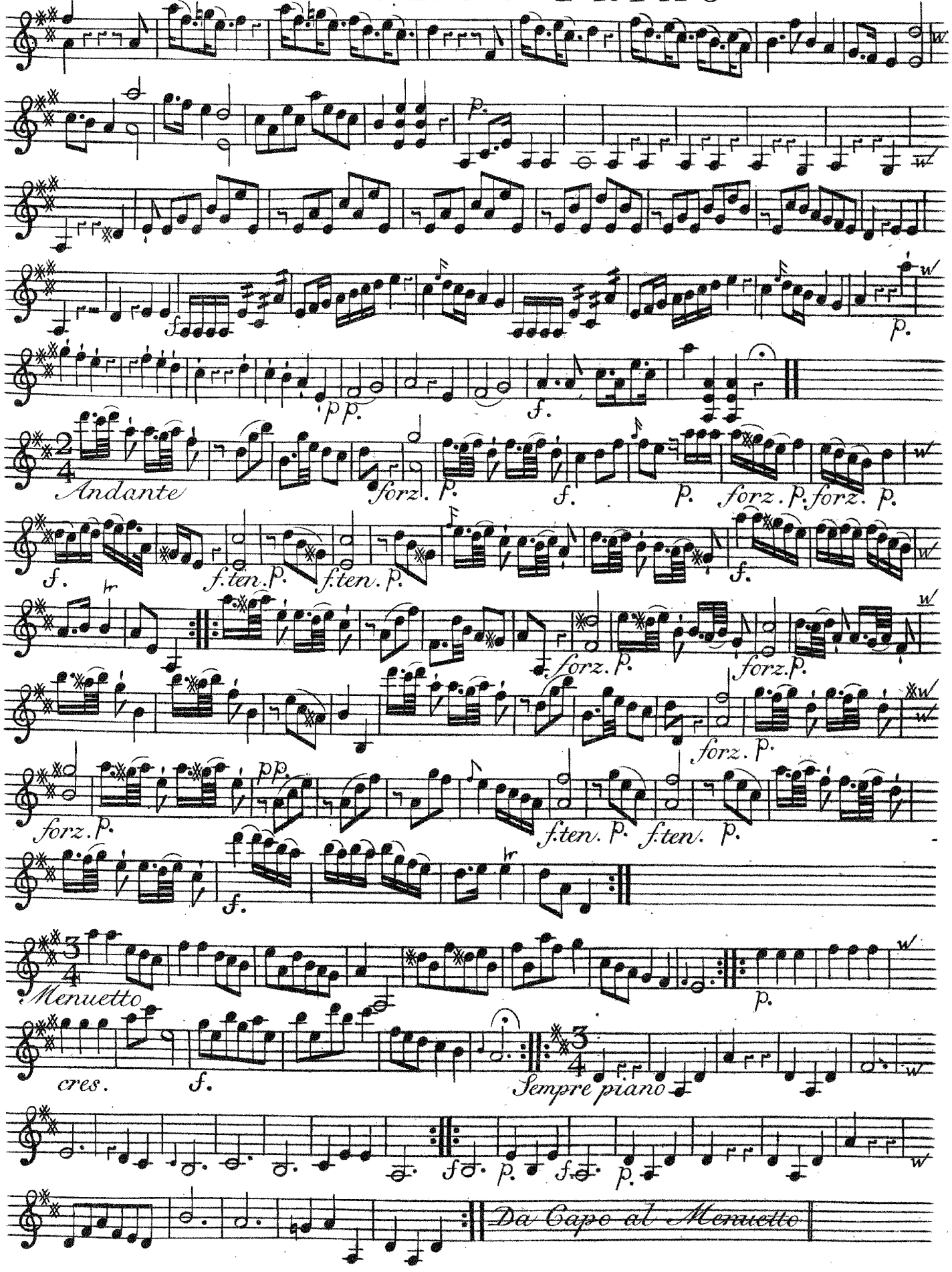
Andante
forz.
f.ten.
Menuetto
cres.
Sempre piano
Da Capo al Menuetto

VIOLINO PRIMO

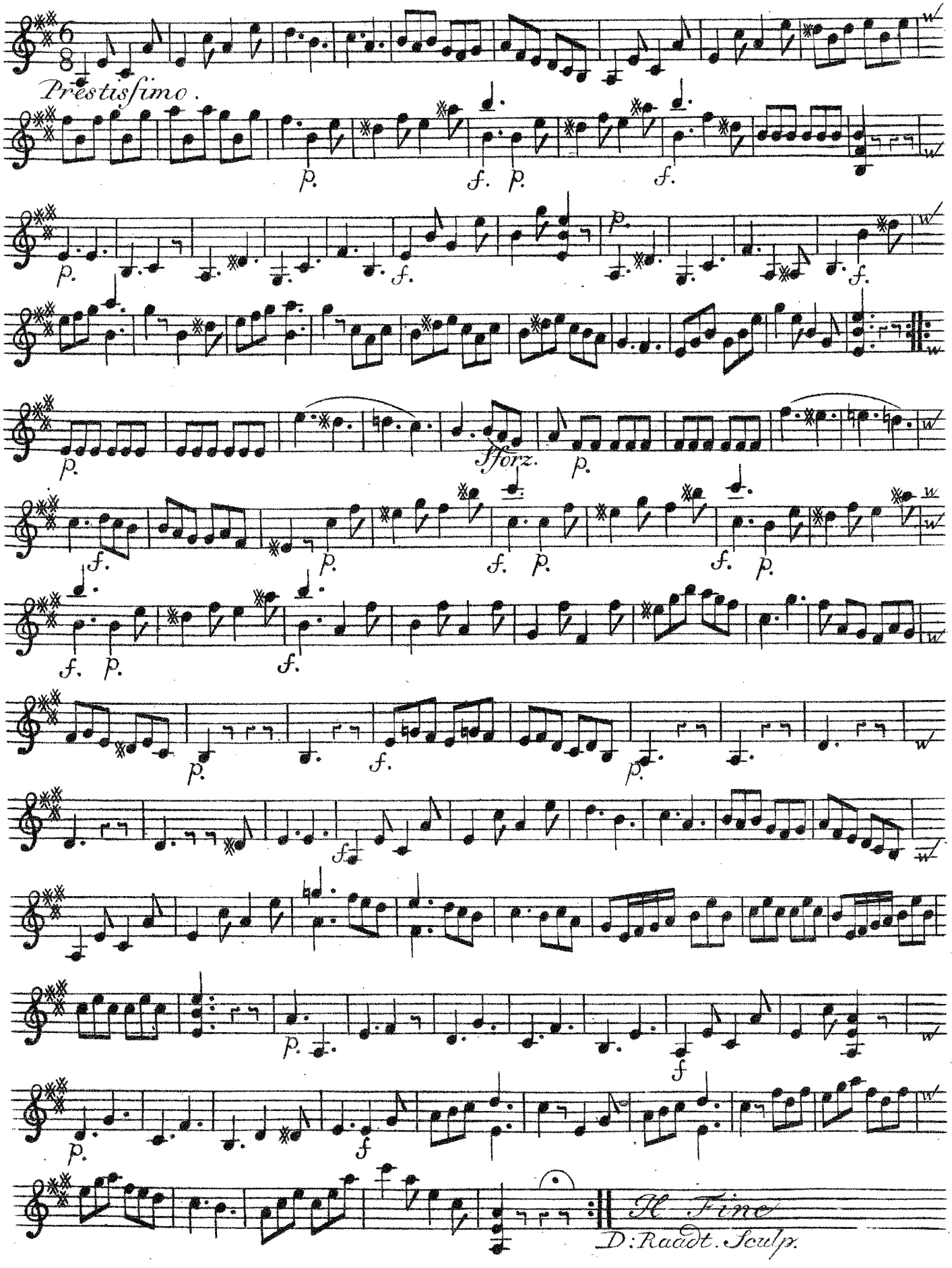

[Syn.foni.]

O-R

SEI SINFONIE

A

Due Violini, Viola, e Basso

Due Corni, Due Oboe, o Flauti Traversi

DEDICATE

Alla Molt' Illustre e

Graziosissima Sig^ra. La Sig^ra

SUSANNA VORSTERMAN

Da

GIOVANNI GABRIEL MEDER

OPERA PRIMA.

A AMSTERDAM chez *J. J. HUMMEL*,

Marchand & Imprimeur de Musique.

Prix f 6:-

VII.

VIOLINO SECONDO

SINFONIA I

Con Flauti e Corni Obligati.

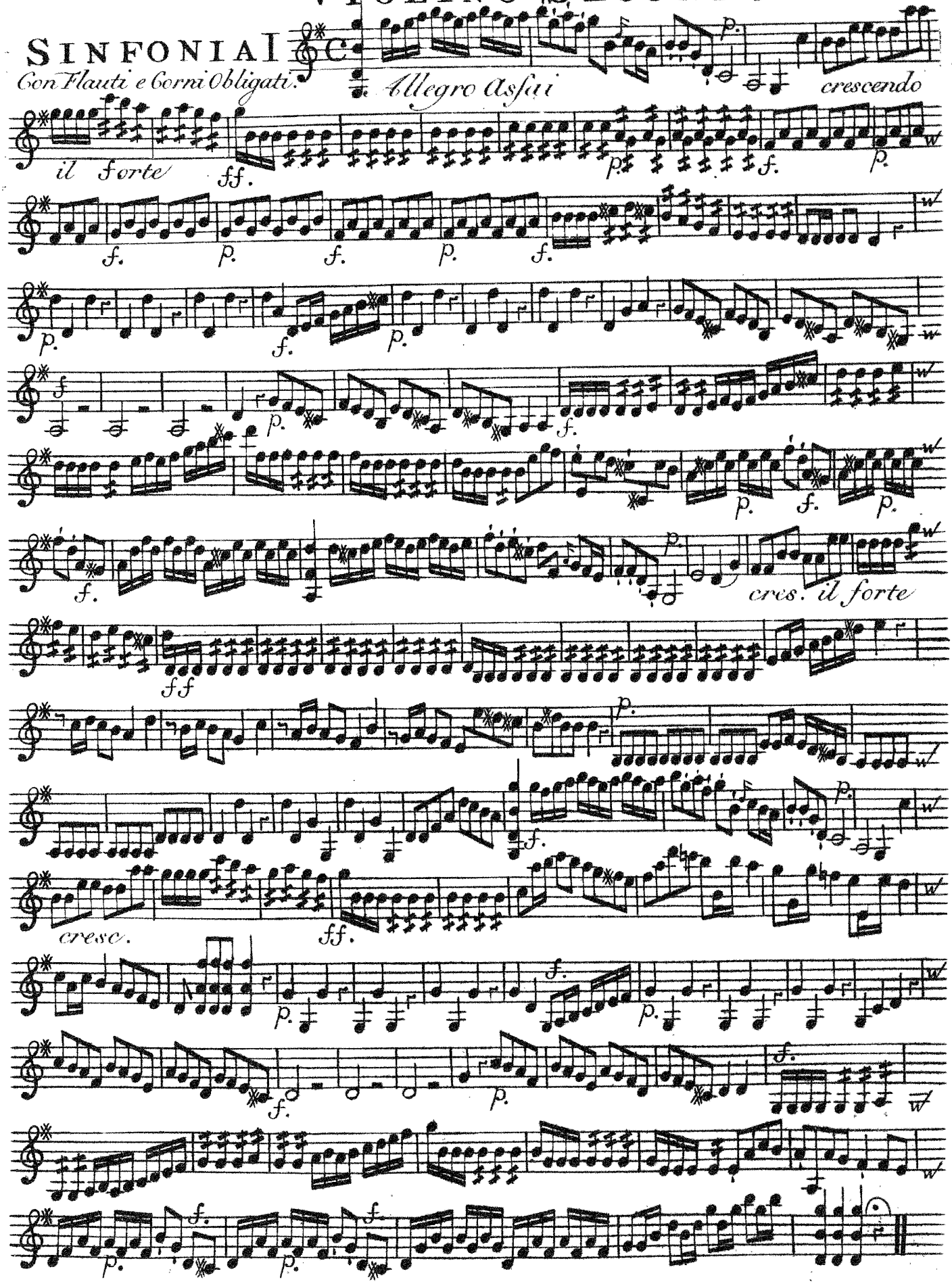

VIOLINO SECONDO

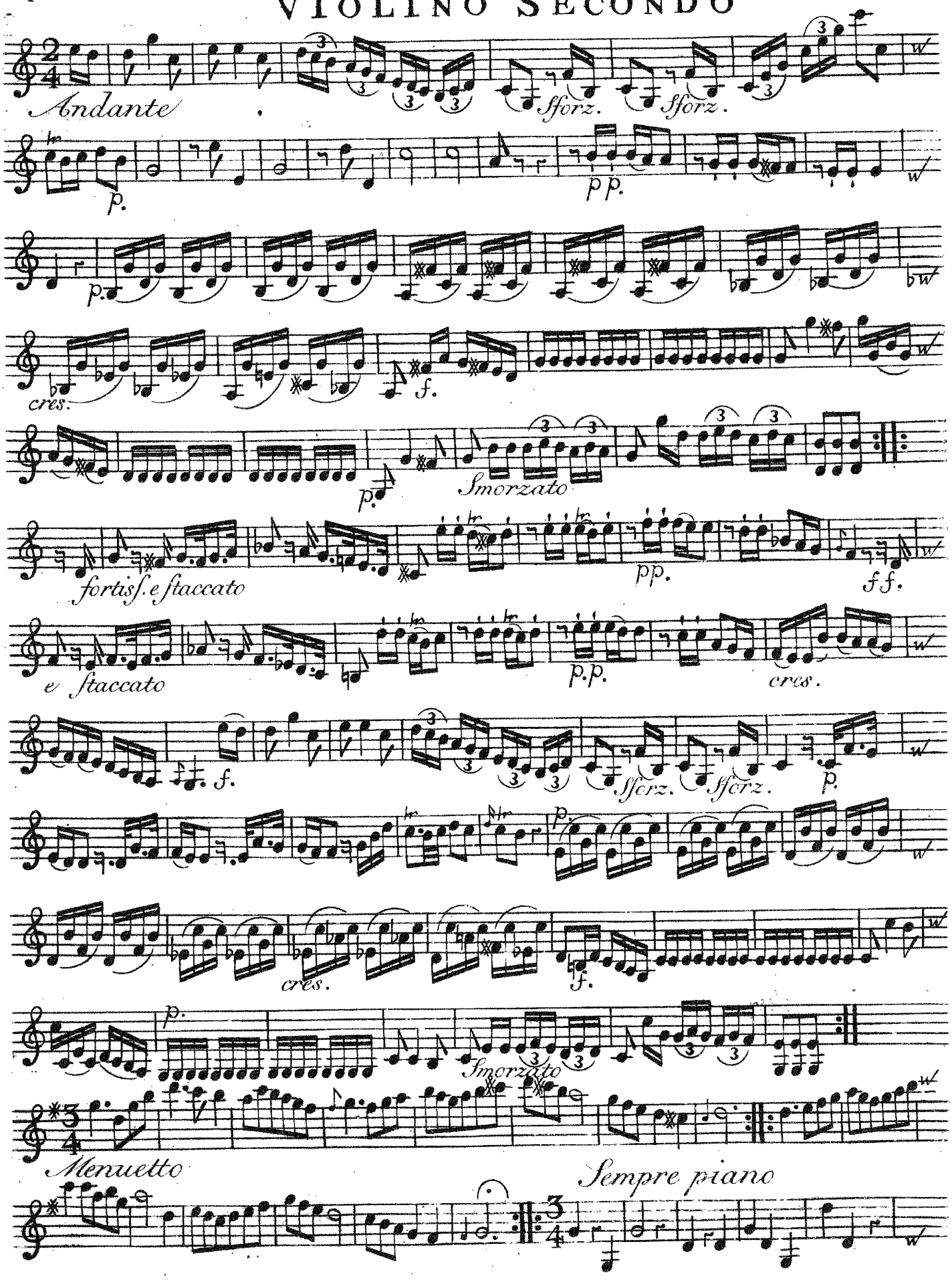

VIOLINO SECONDO

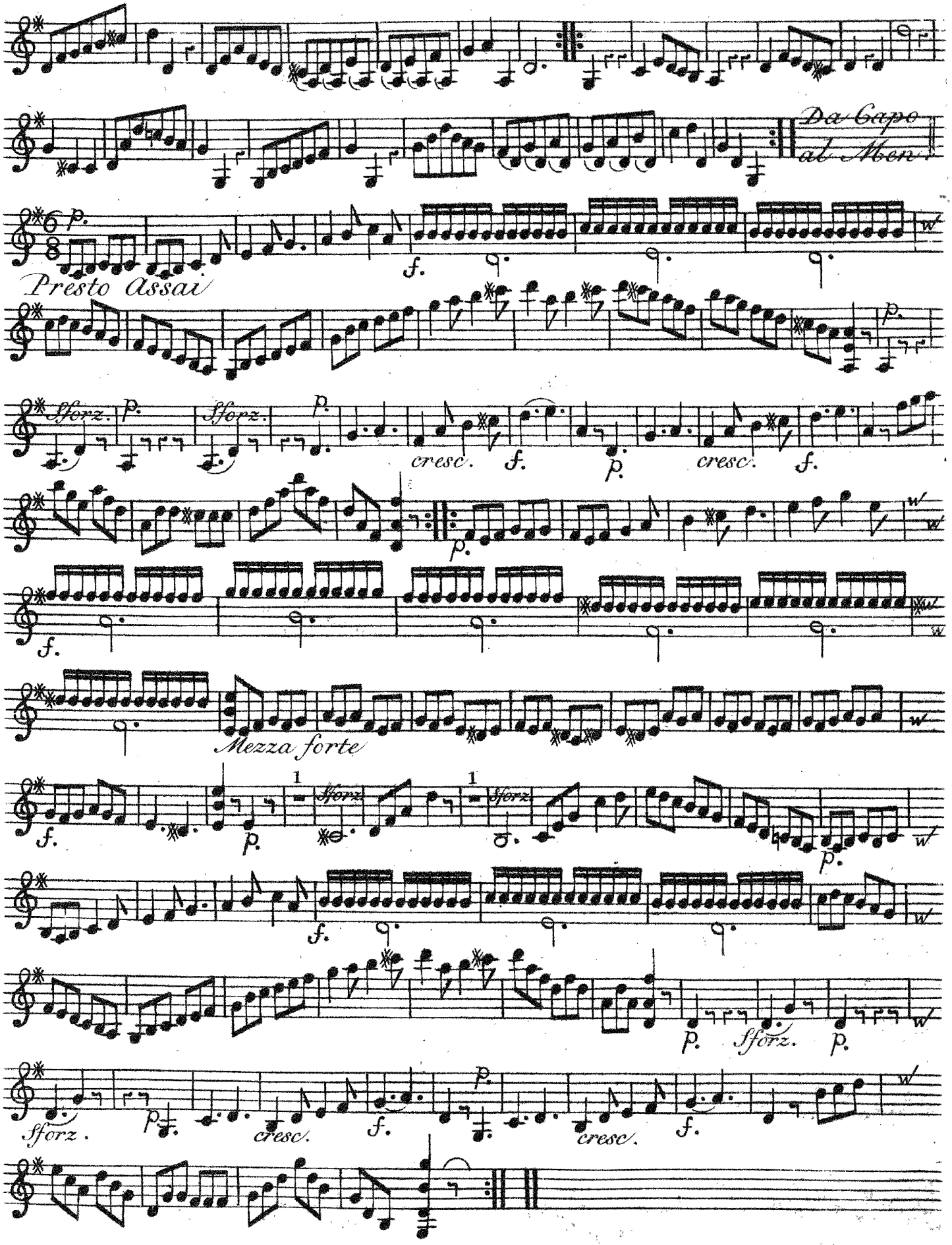

VIOLINO SECONDO

SINFONIA II

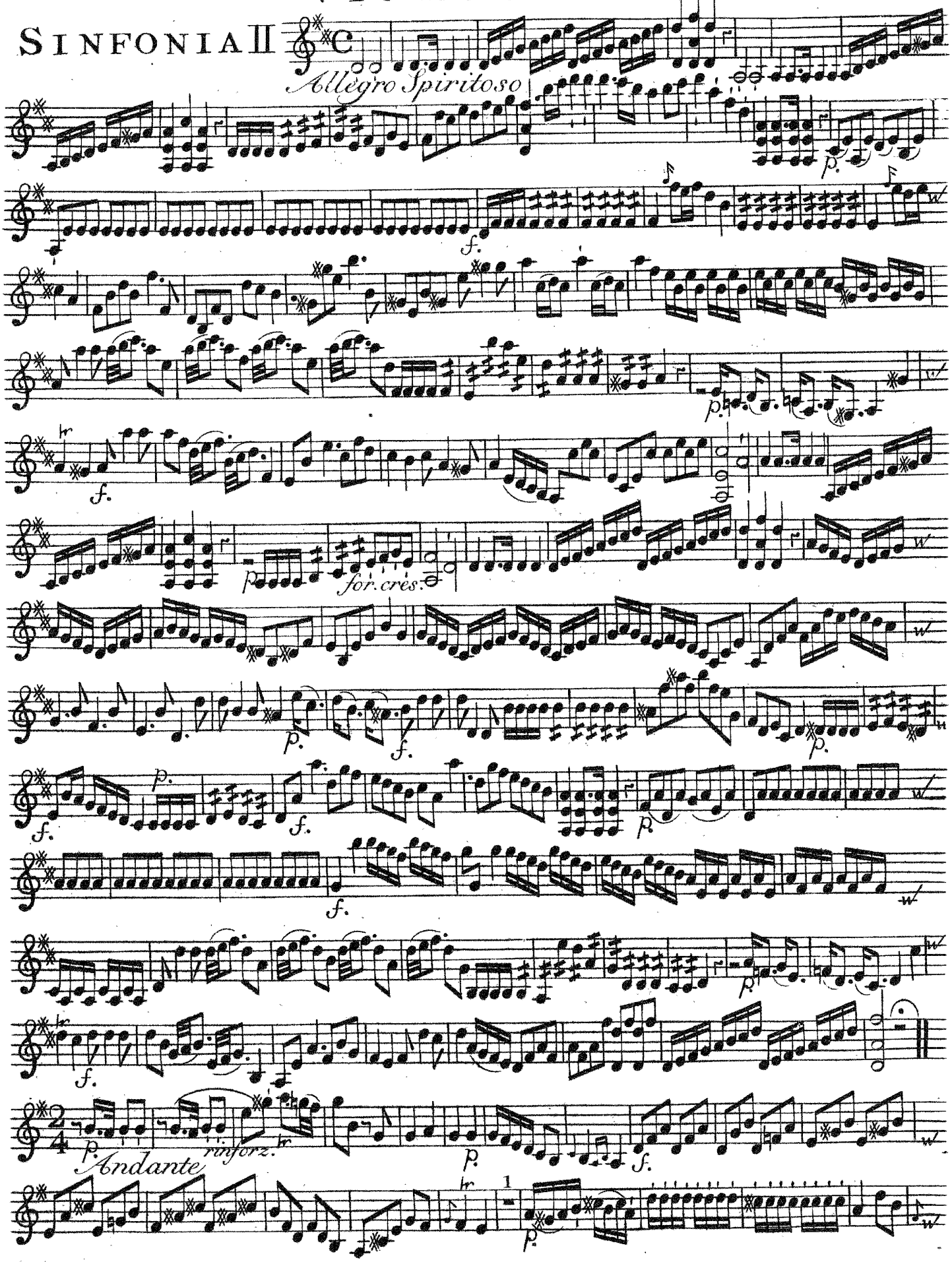

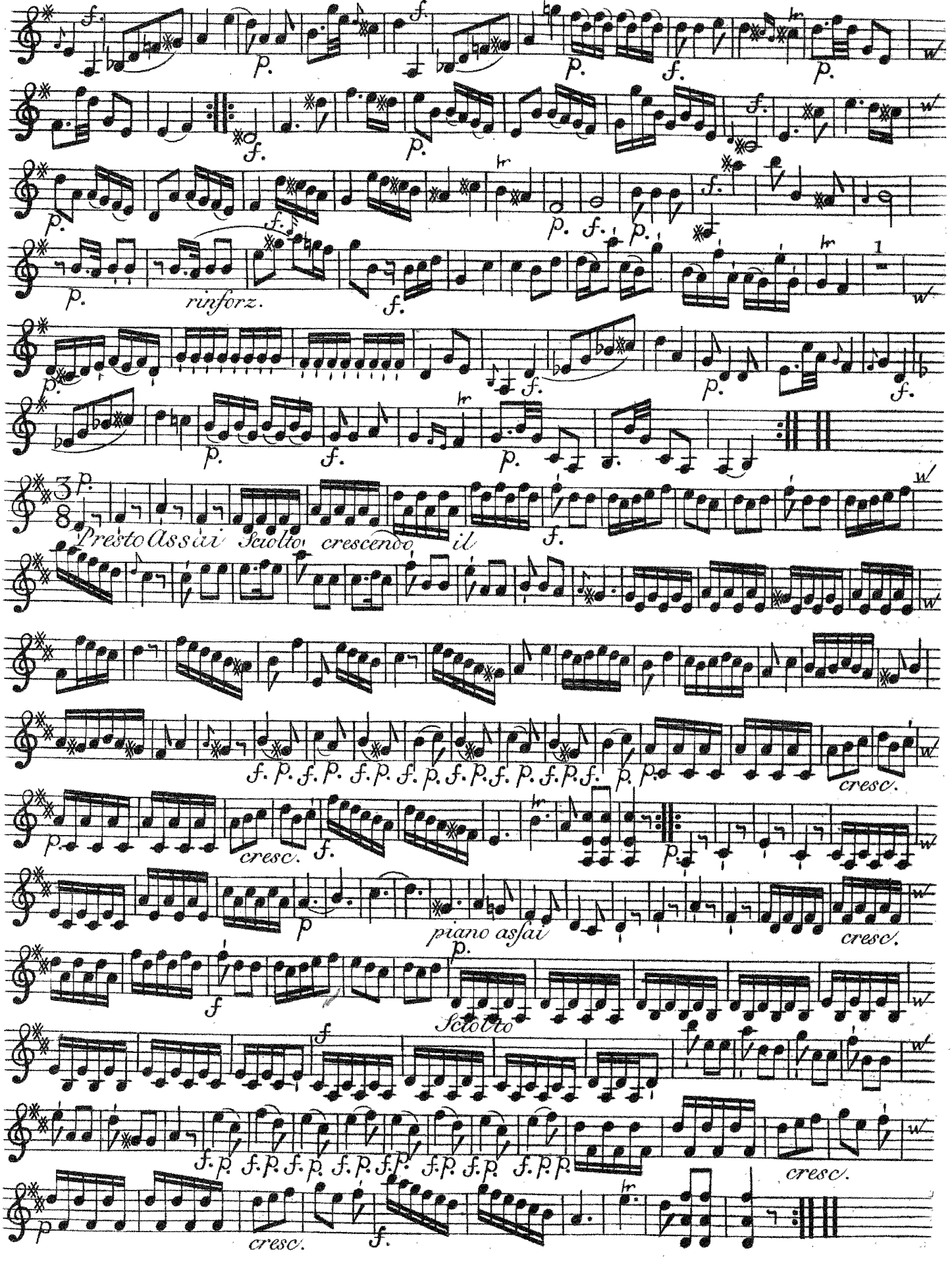
rinforz.
Presto Assai
Sciolto
crescendo
il
piano assai
Sciolto
cresc.

VIOLINO SECONDO

SINFONIA III

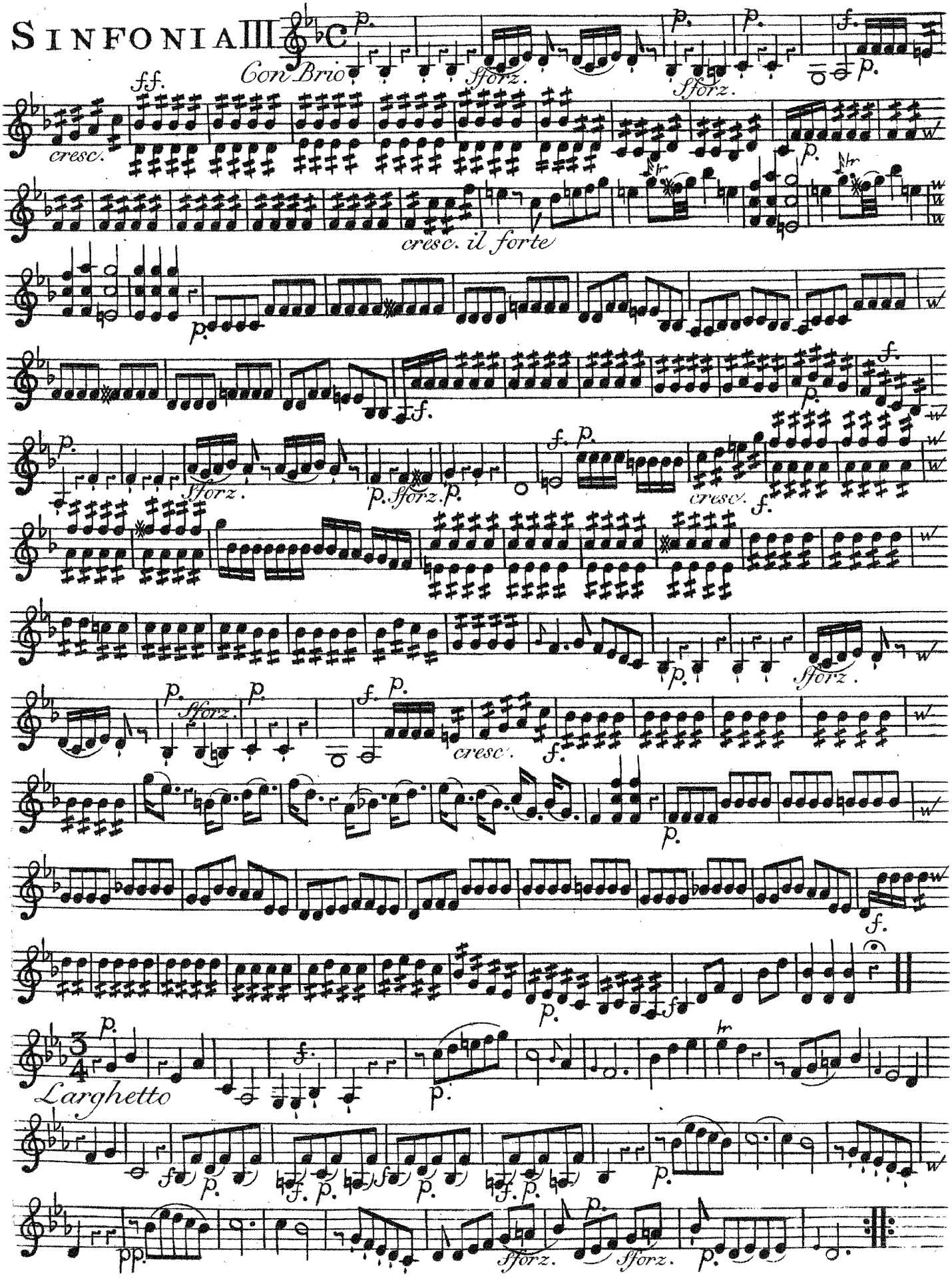

VIOLINO SECONDO

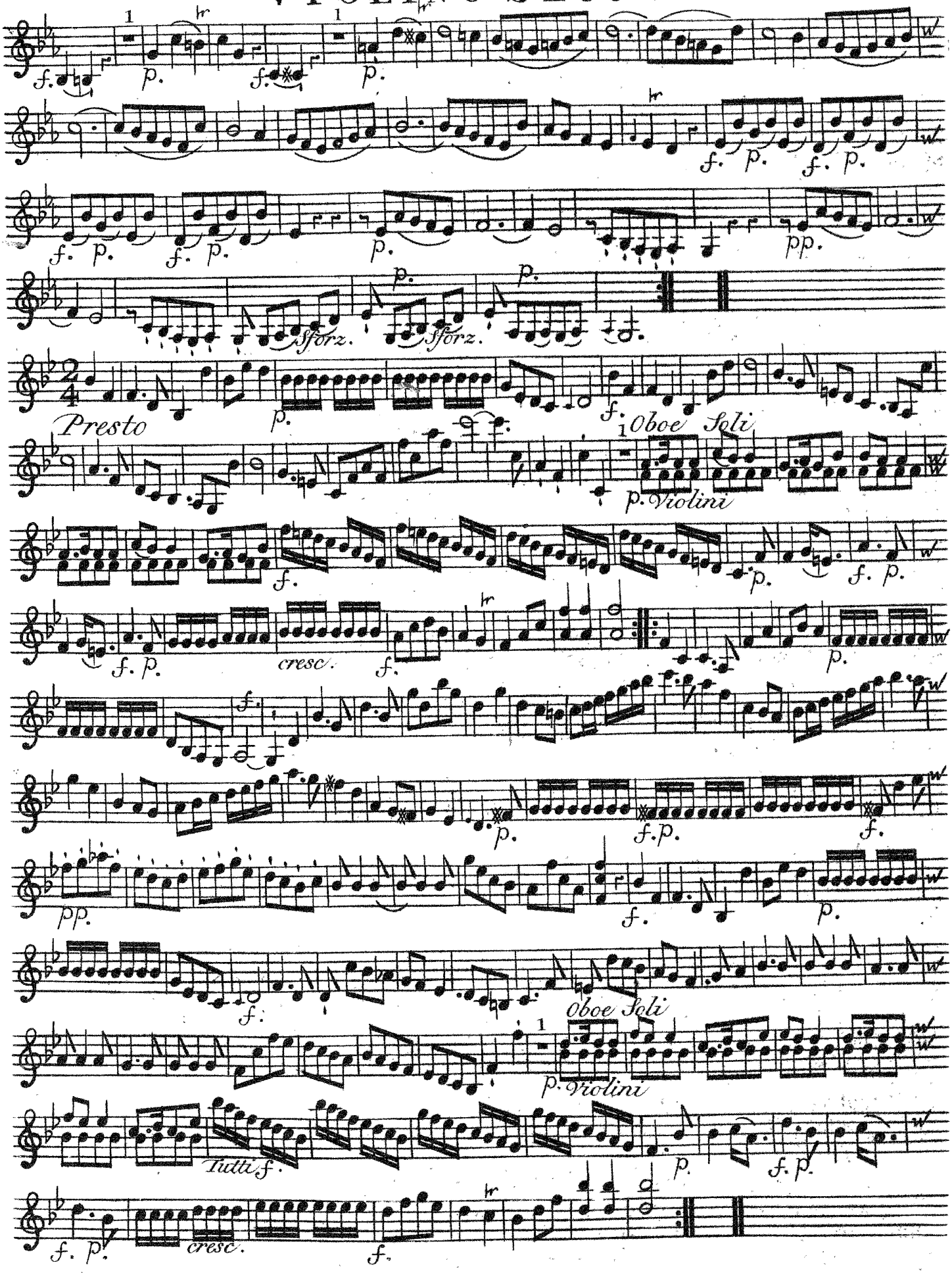

VIOLINO SECONDO

SINFONIA IV

Allegro Maest.

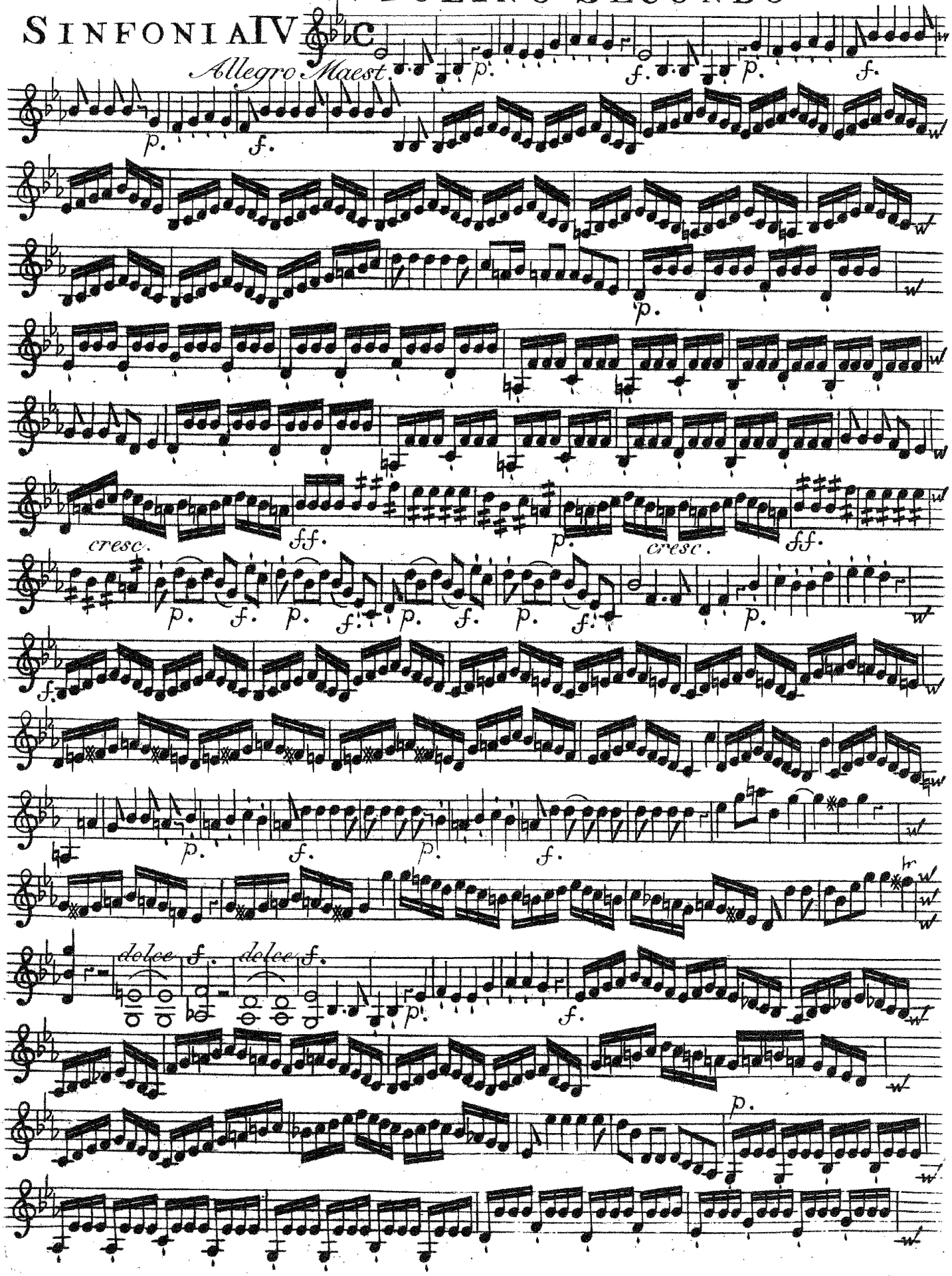

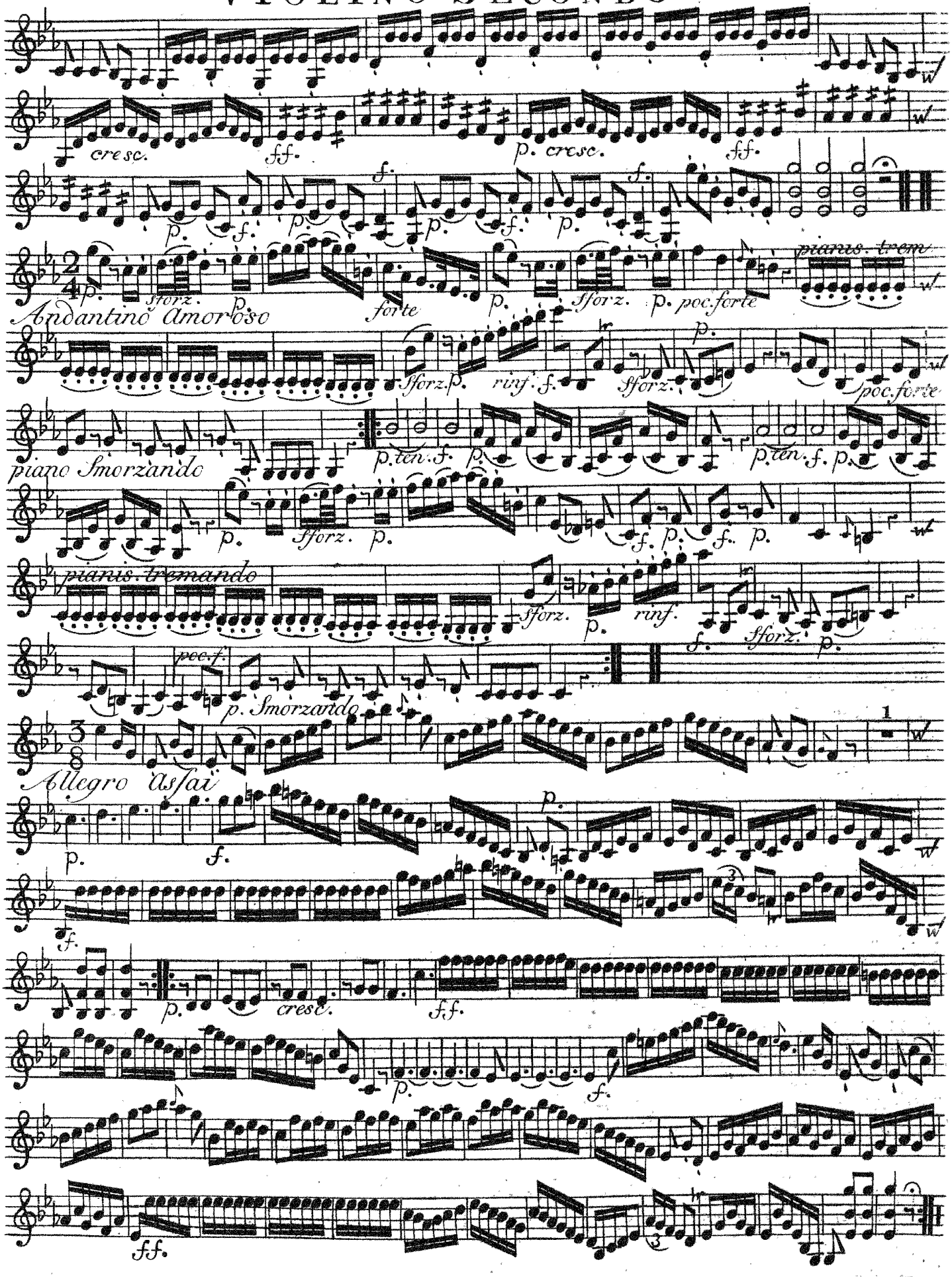
cresc.
fff.
p. cresc.
fff.
Andantino Amoroso
sforz.
forte
sforz.
poc.forte
piano Smorzando
sforz.
rinf.
sforz.
poc.forte
pianis. tremando
sforz.
rinf.
sforz.
poc.f.
p. Smorzando
Allegro assai
cresc.
fff.
ff.

VIOLINO SECONDO

SINFONIA V

Allegro risoluto

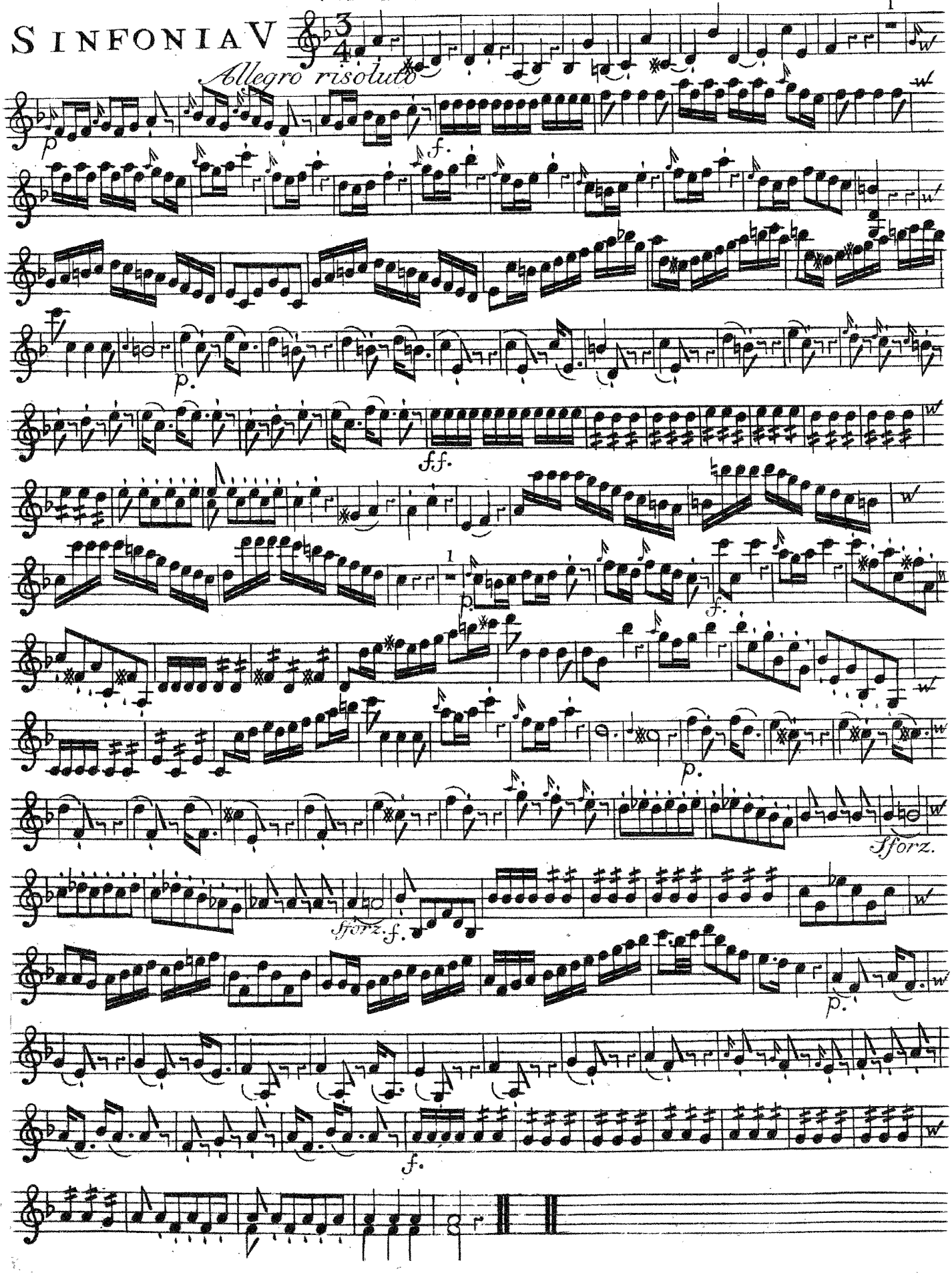

VIOLINO SECONDO

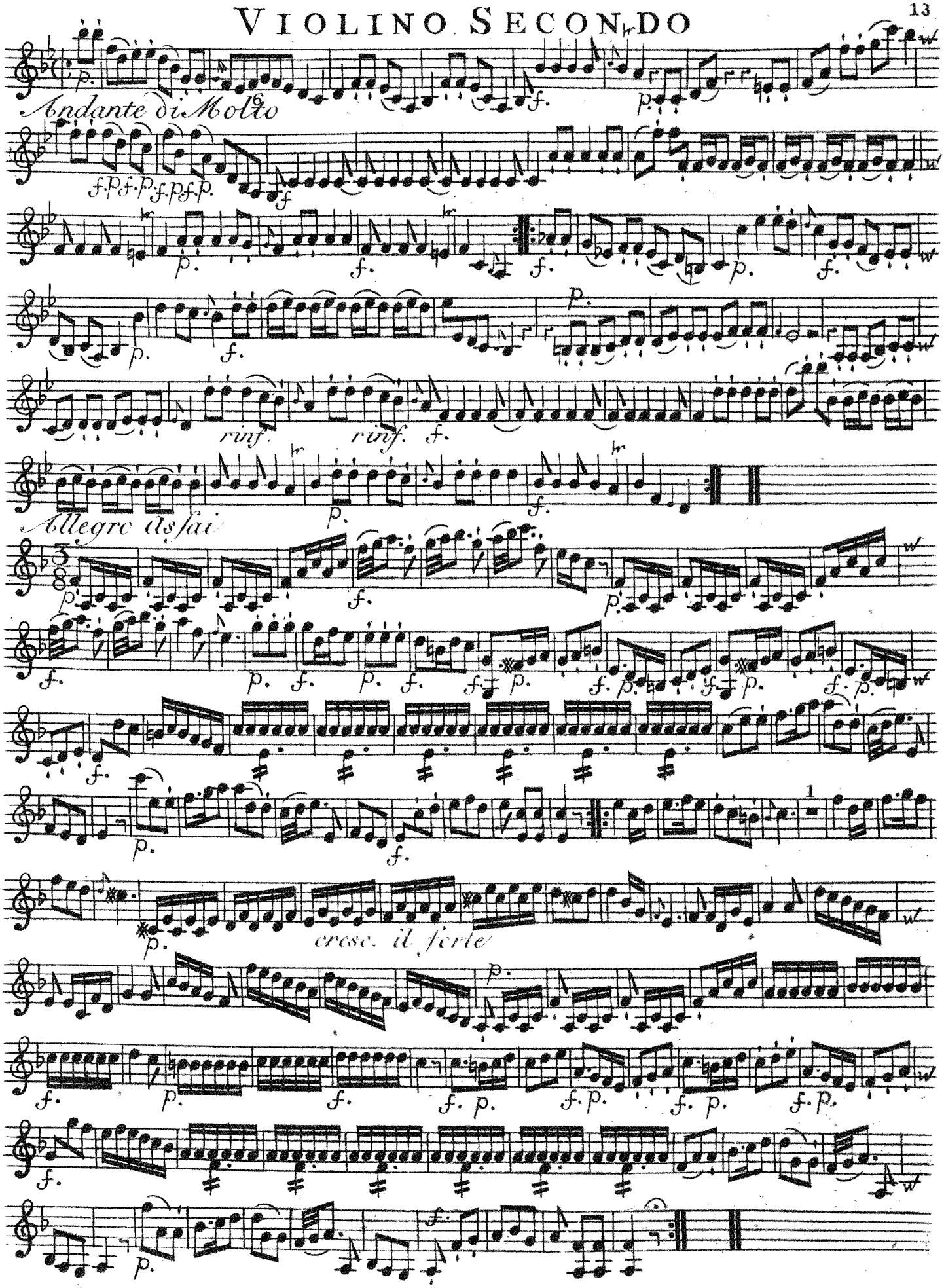

VIOLINO SECONDO

SINFONIA VI.

Allegro con Brio.

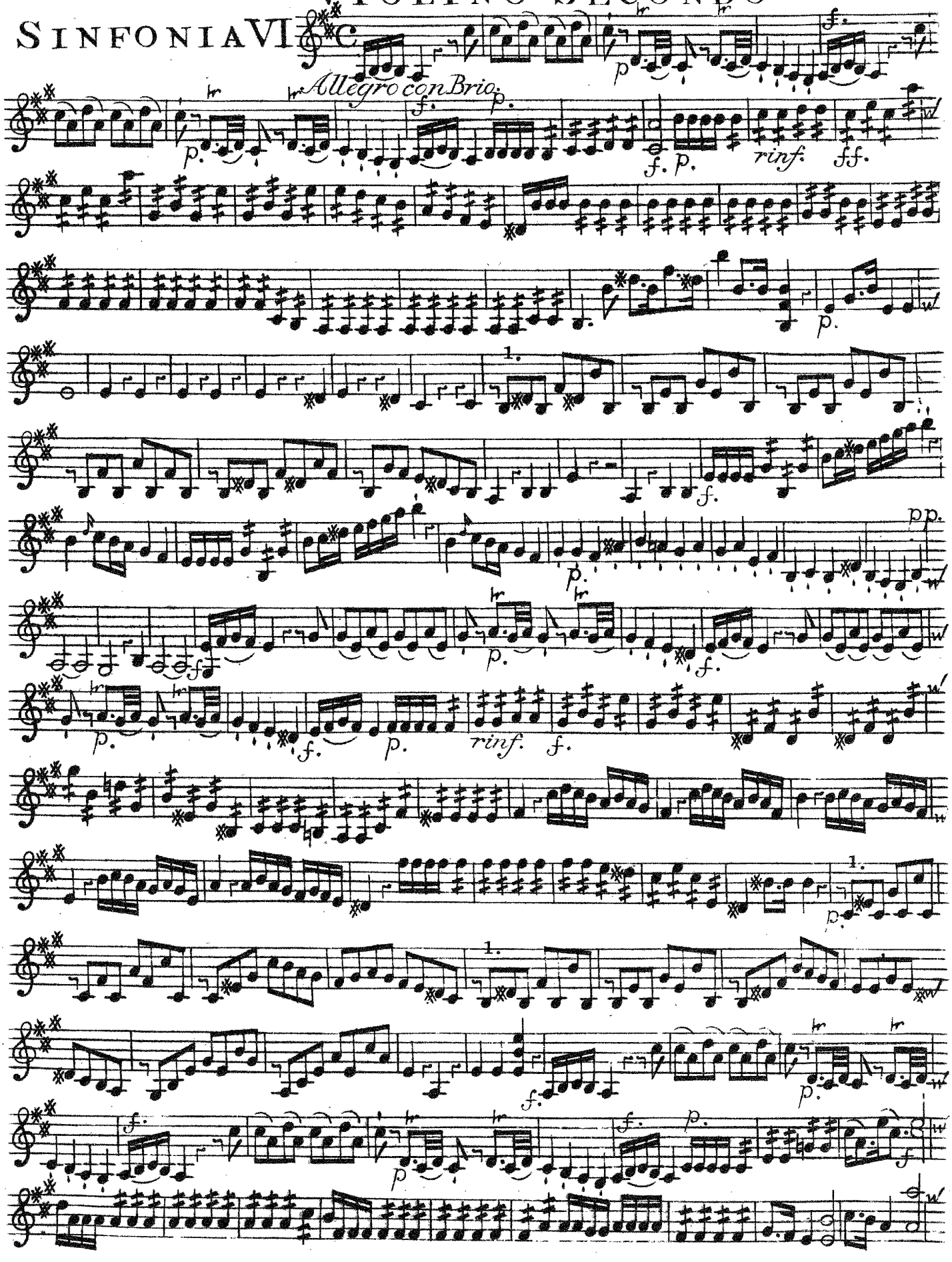

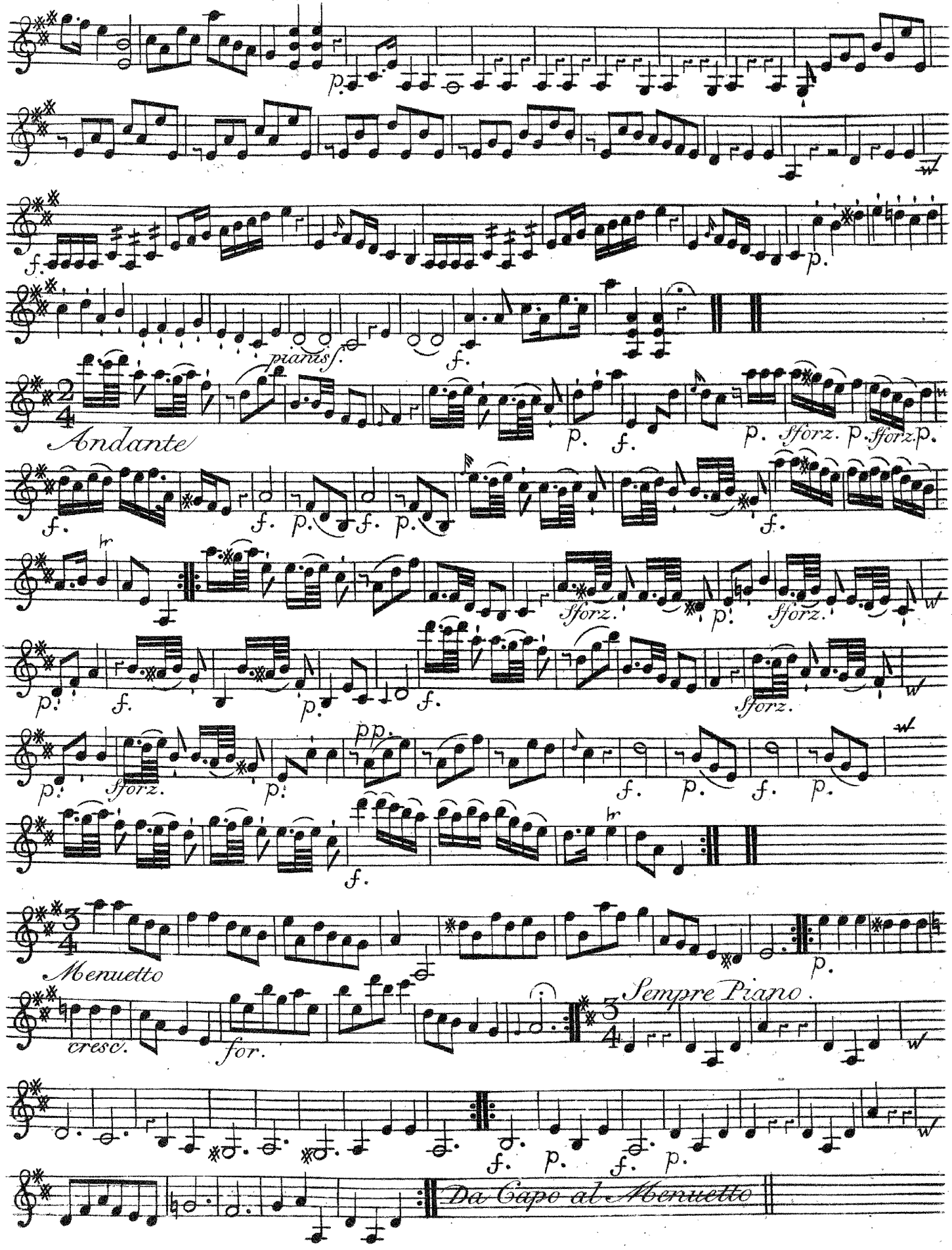
Andante
pianiss.
sforz.
pp.
Menuetto
cresc.
for.
Sempre Piano.
Da Capo al Menuetto

VIOLINO SECONDO

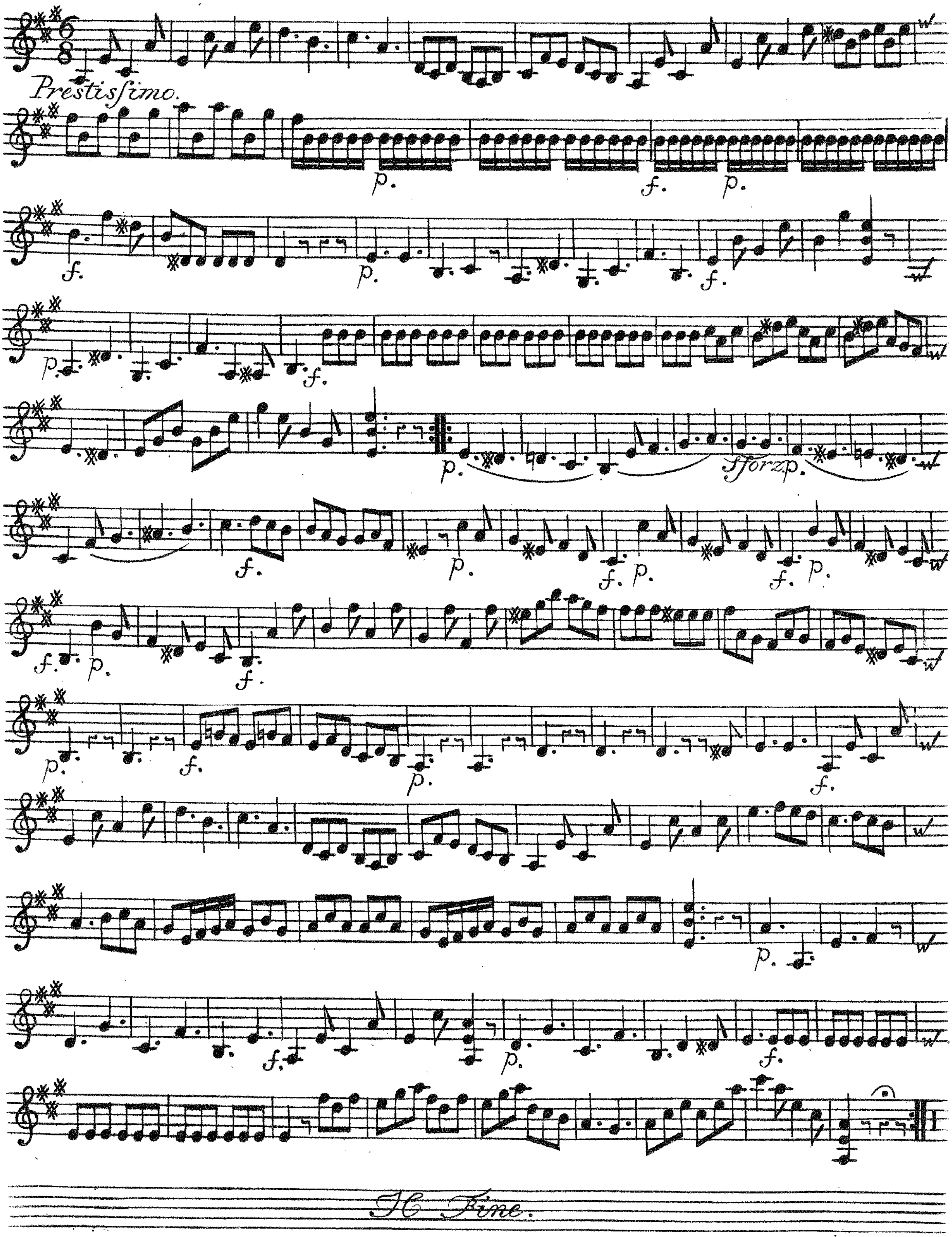

SEI SINFONIE

A

Due Violini, Viola, e Basso

Due Corni, Due Oboe, o Flauti Traversi

DEDICATE

Alla Molt' Illustre e

Graziosissima Sig^ra. La Sig^ra

SUSANNA VORSTERMAN

Da

GIOVANNI GABRIEL MEDER

OPERA PRIMA.

A AMSTERDAM chez *J. J. HUMMEL*,

Marchand & Imprimeur de Musique.

Prix f 6:-

VIOLA

SINFONIA I

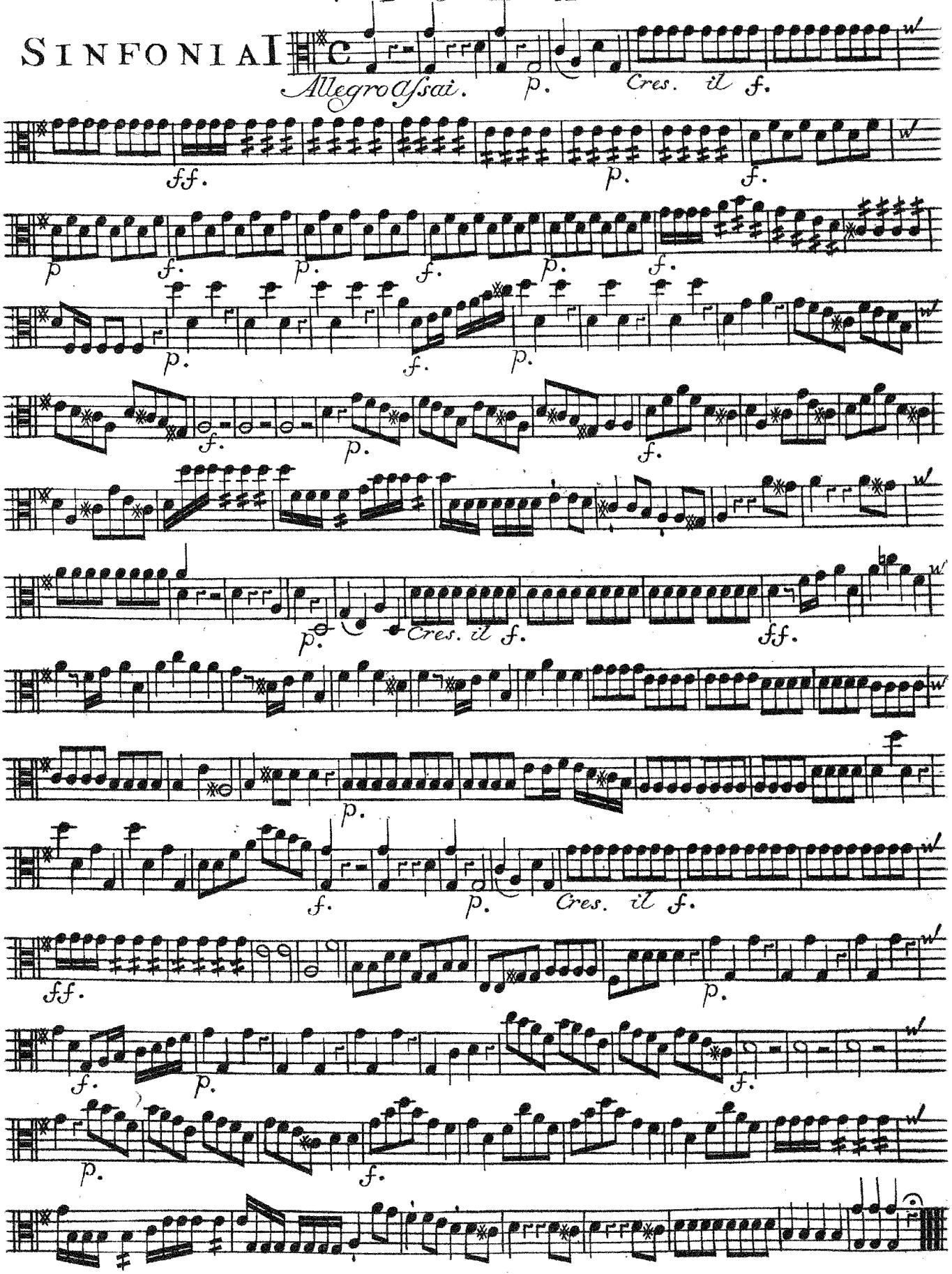

VIOLA

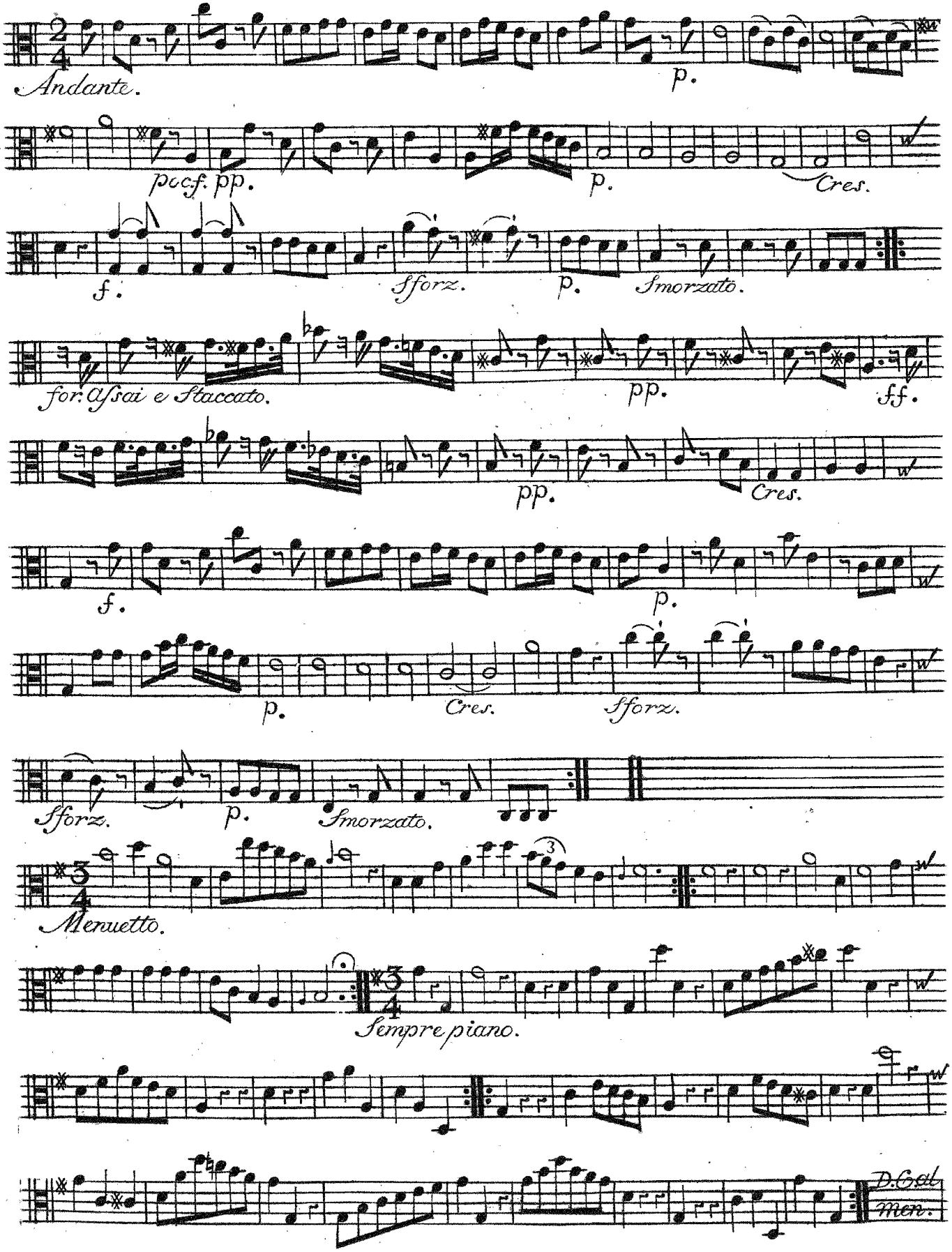
Andante.
p.
pocf. pp.
p.
Cres.
f.
Sforz.
p.
Smorzato.
for: Asai e Staccato.
pp.
ff.
pp.
Cres.
f.
p.
p.
Cres.
Sforz.
Sforz.
p.
Smorzato.
Menuetto.
Sempre piano.
D.Cal.
men.

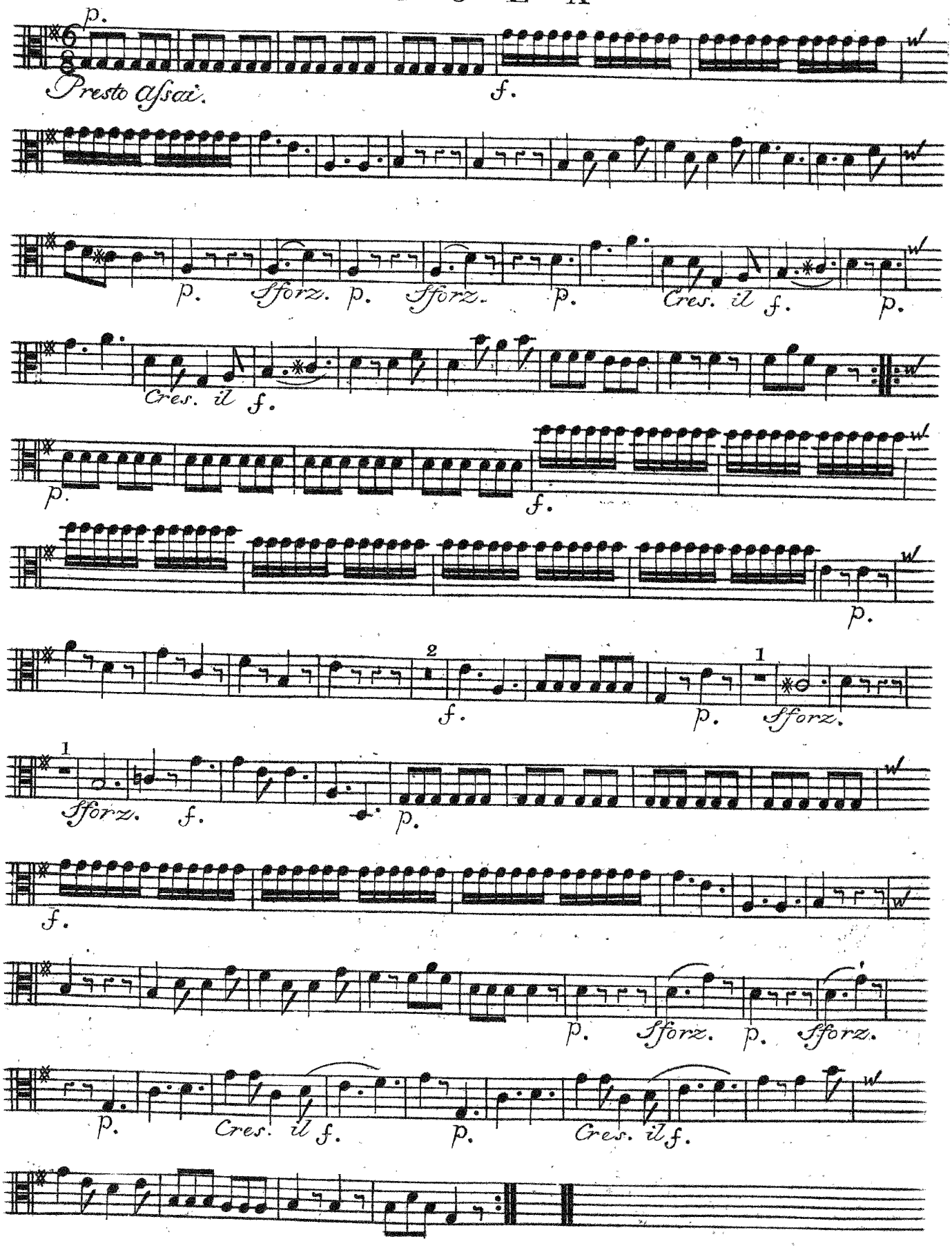
p.
Presto assai.
f.
p. Sforz. p. Sforz. p. Cres. il f. p.
Cres. il f.
p. f. p.
2 1
f. p. Sforz.
1
Sforz. f. p.
f.
p. Sforz. p. Sforz.
p. Cres. il f. p. Cres. il f.

VIOLA

SINFONIA II.

Allegro Con Spirito.

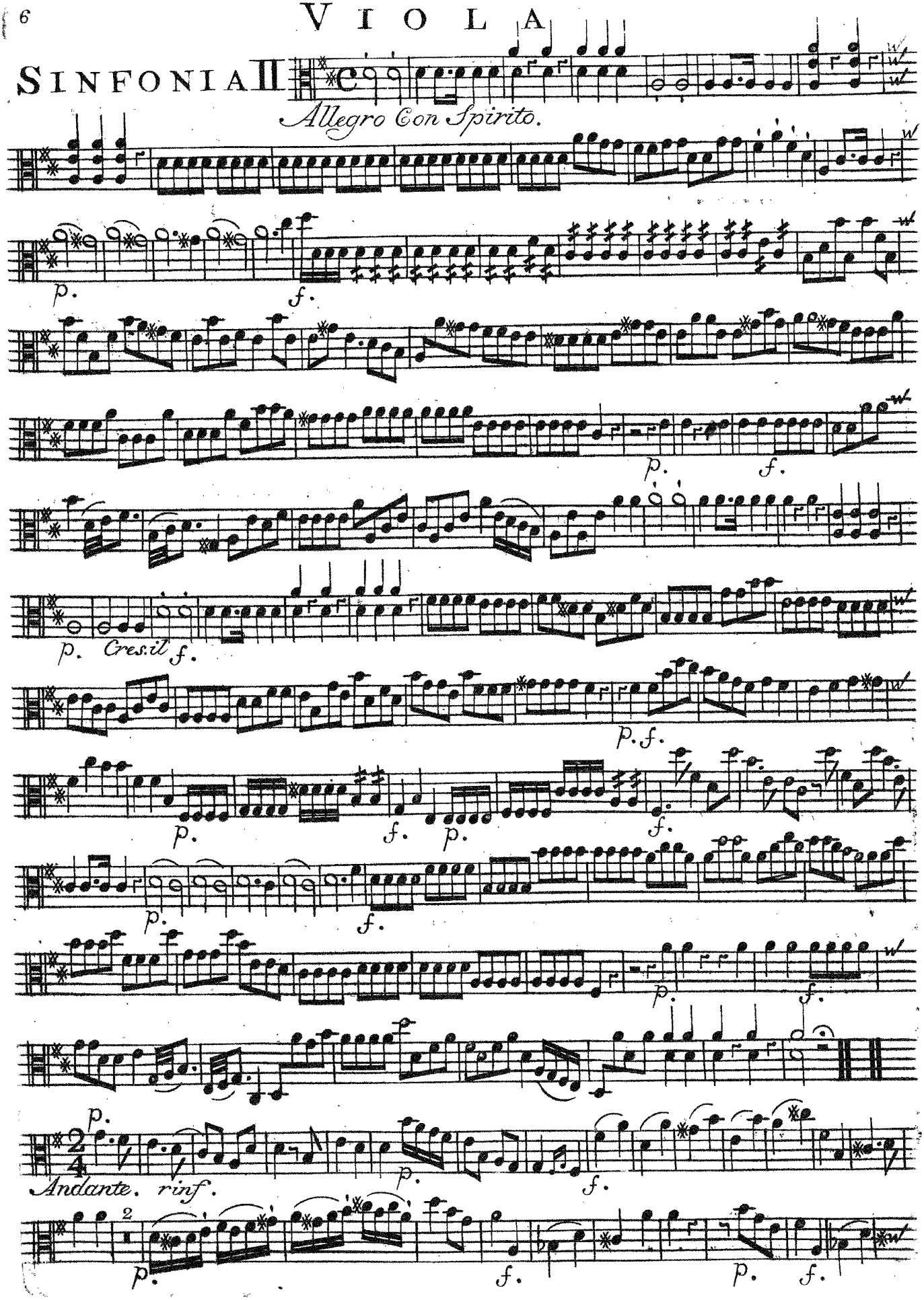

VIOLA

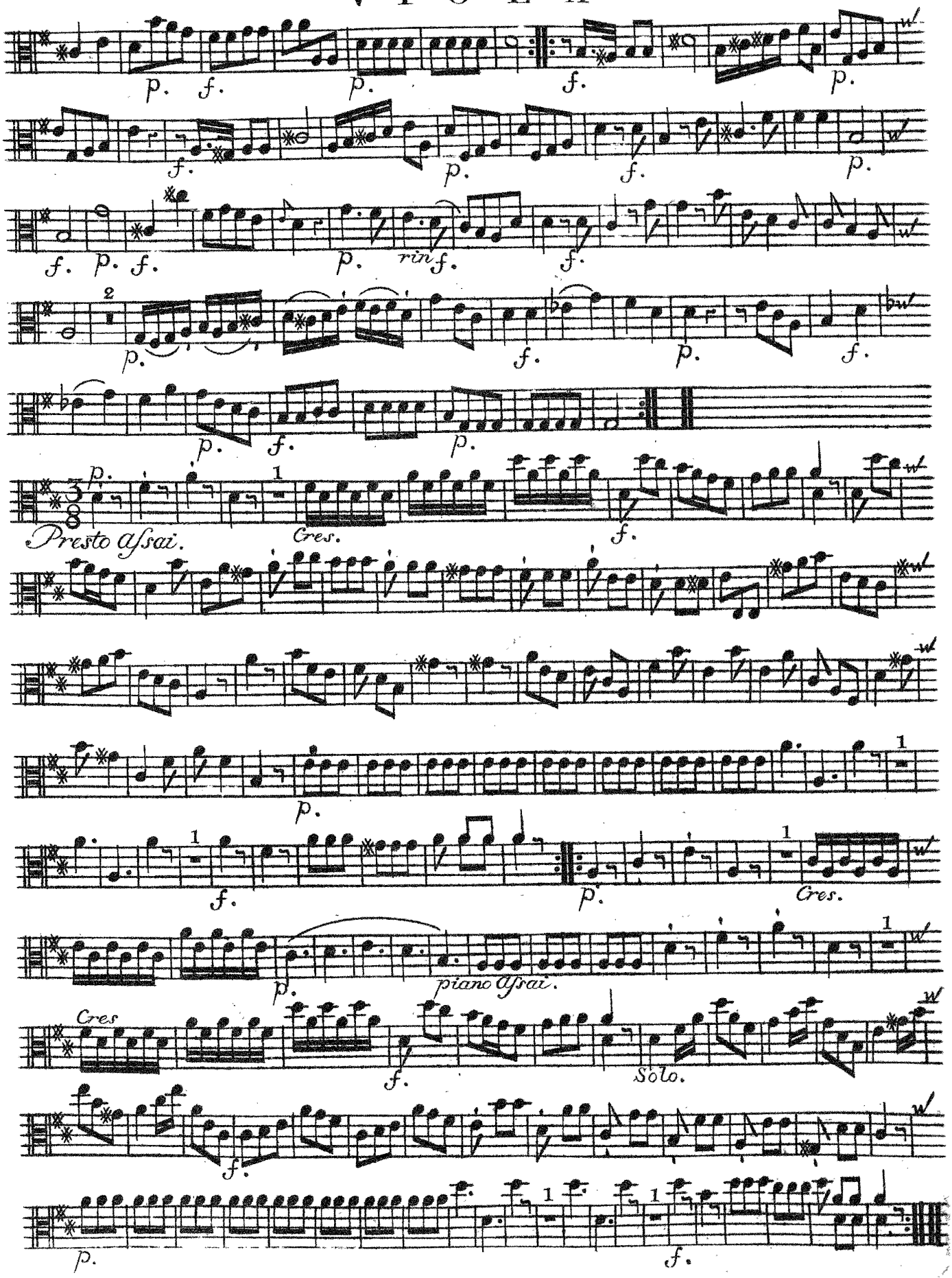

VIOLA

SINFONIA III

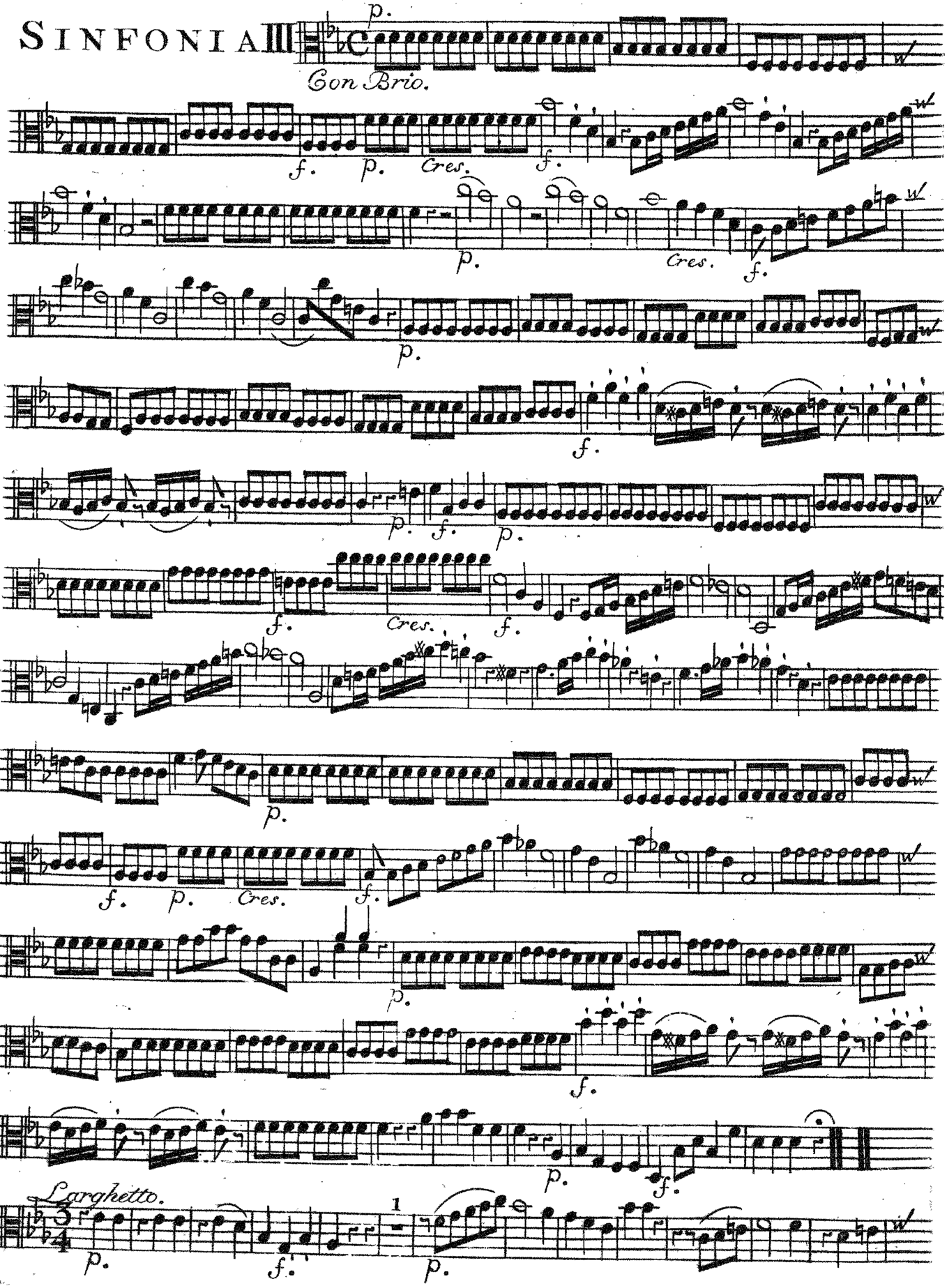

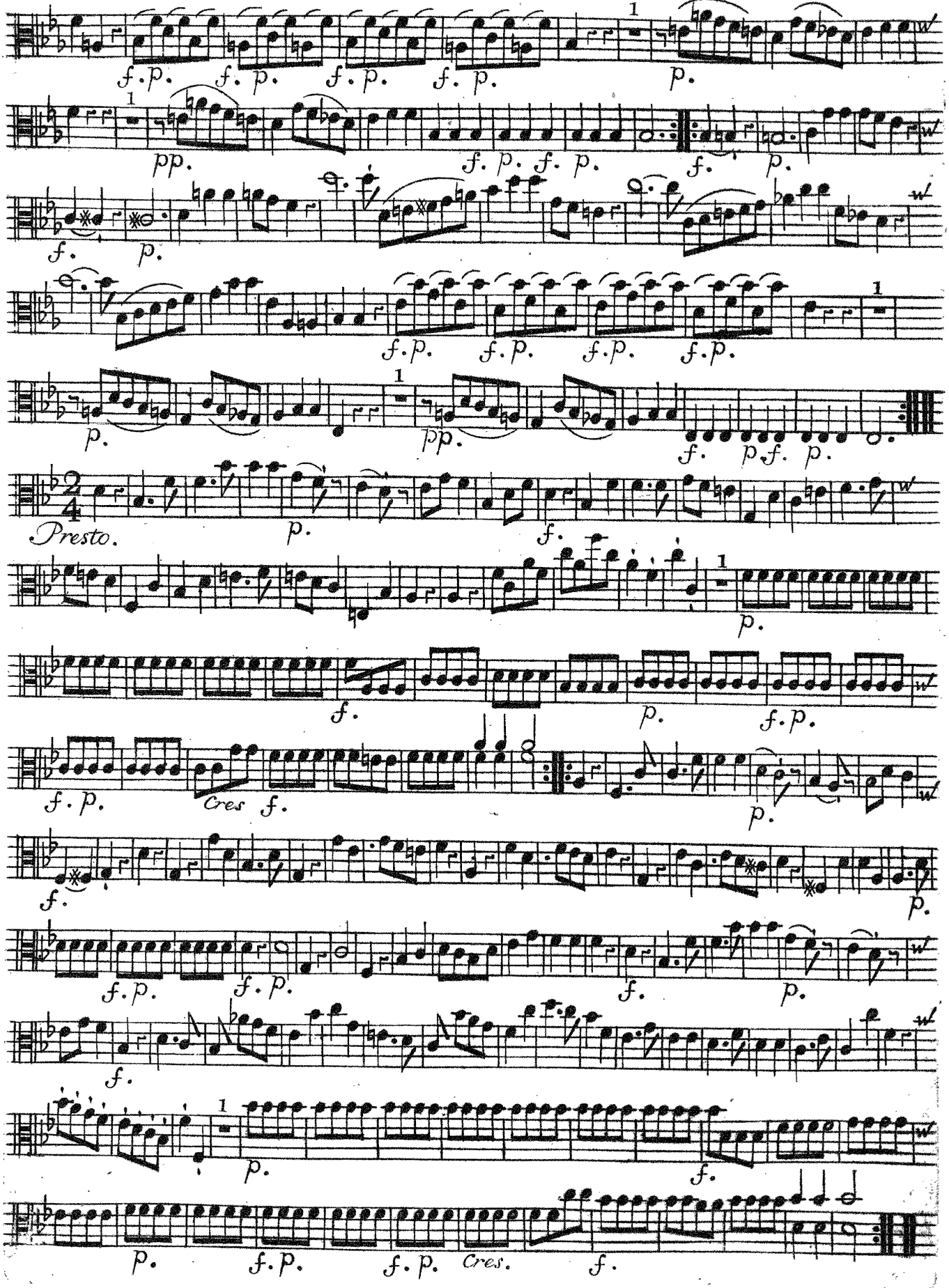
f. p. f. p. f. p. f. p. p.
pp. f. p. f. p. f. p.
f. p. f. p. f. p. f. p.
p. pp. f. p f. p.
Presto. p. f.
p. f. p. f. p.
f. p. Cres f. p.
f. p. f. p. f. p.
f. p. f. p. f. Cres. f.

VIOLA

SINFONIA IV

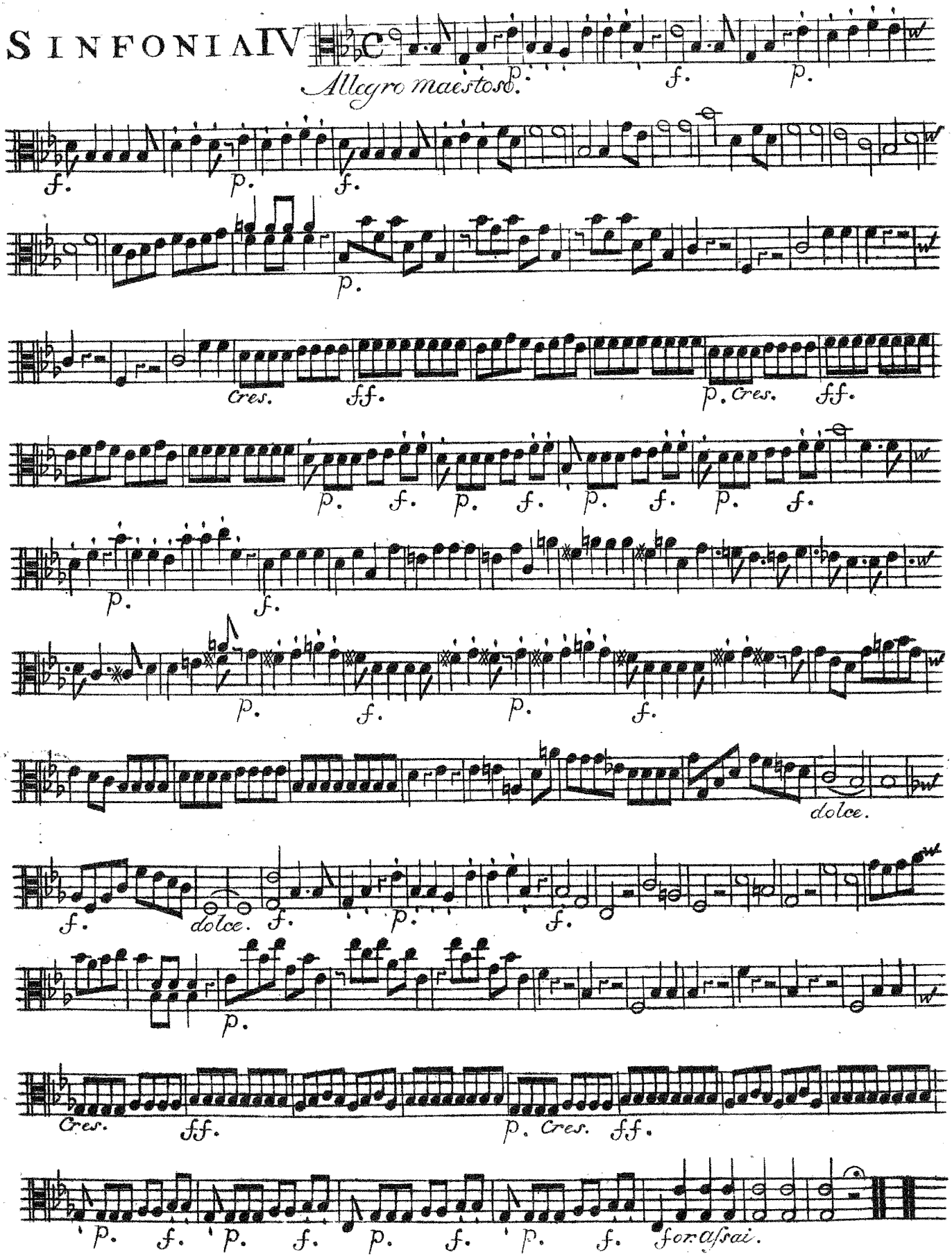

VIOLA.

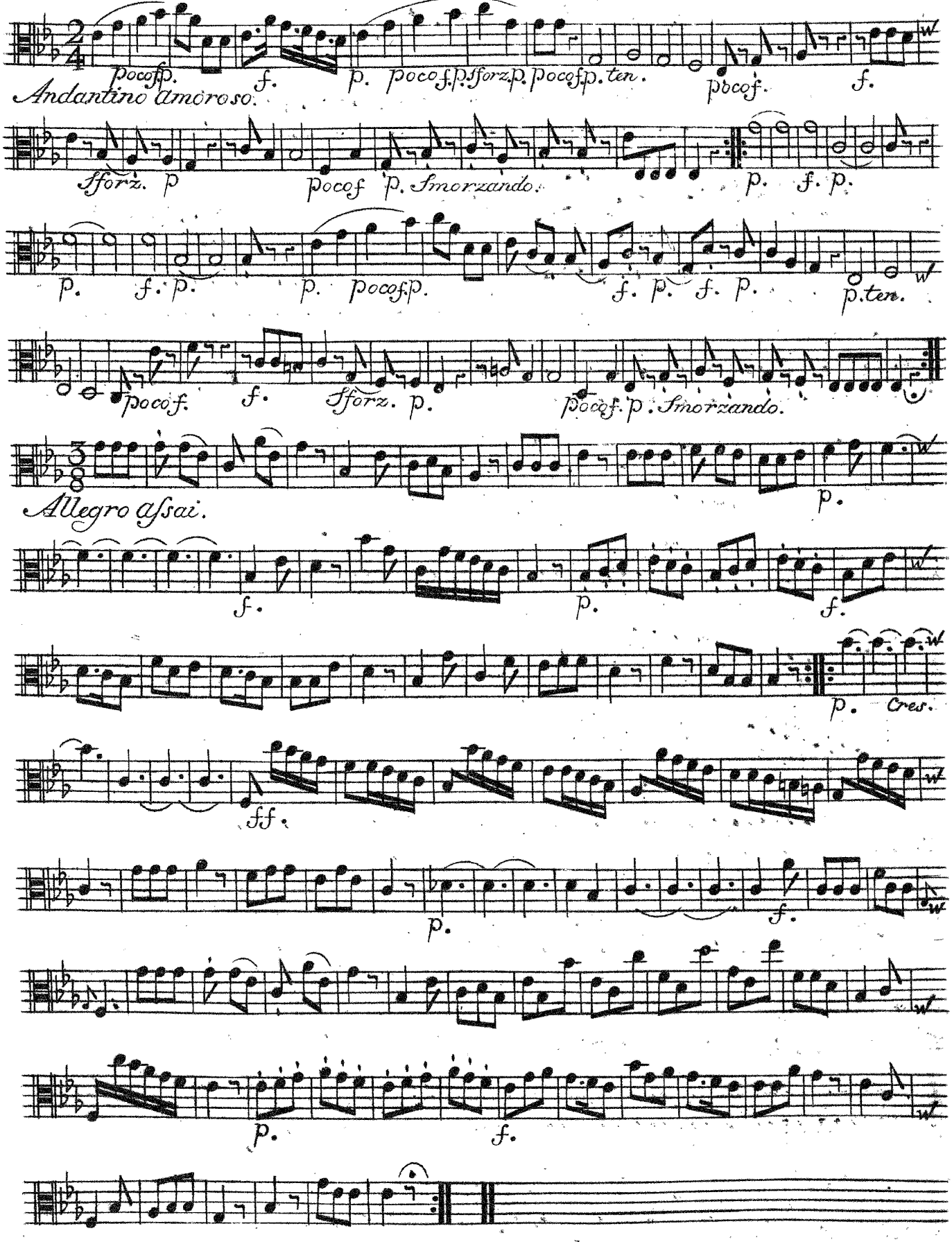
Andantino Amoroso.
poco f. p.
f.
p. poco f. p. sforz. p. poco f. p. ten.
p poco f.
f.
sforz. p
poco f p. Smorzando.
p. f. p.
p.
f. p.
p. poco f. p.
f. p. f. p.
p. ten.
poco f.
f.
sforz. p.
poco f. p. Smorzando.
Allegro assai.
p.
f.
p.
f.
p.
Cres.
ff.
p.
f.
p.
f.

VIOLA

SINFONIA V

Allegro risoluto.

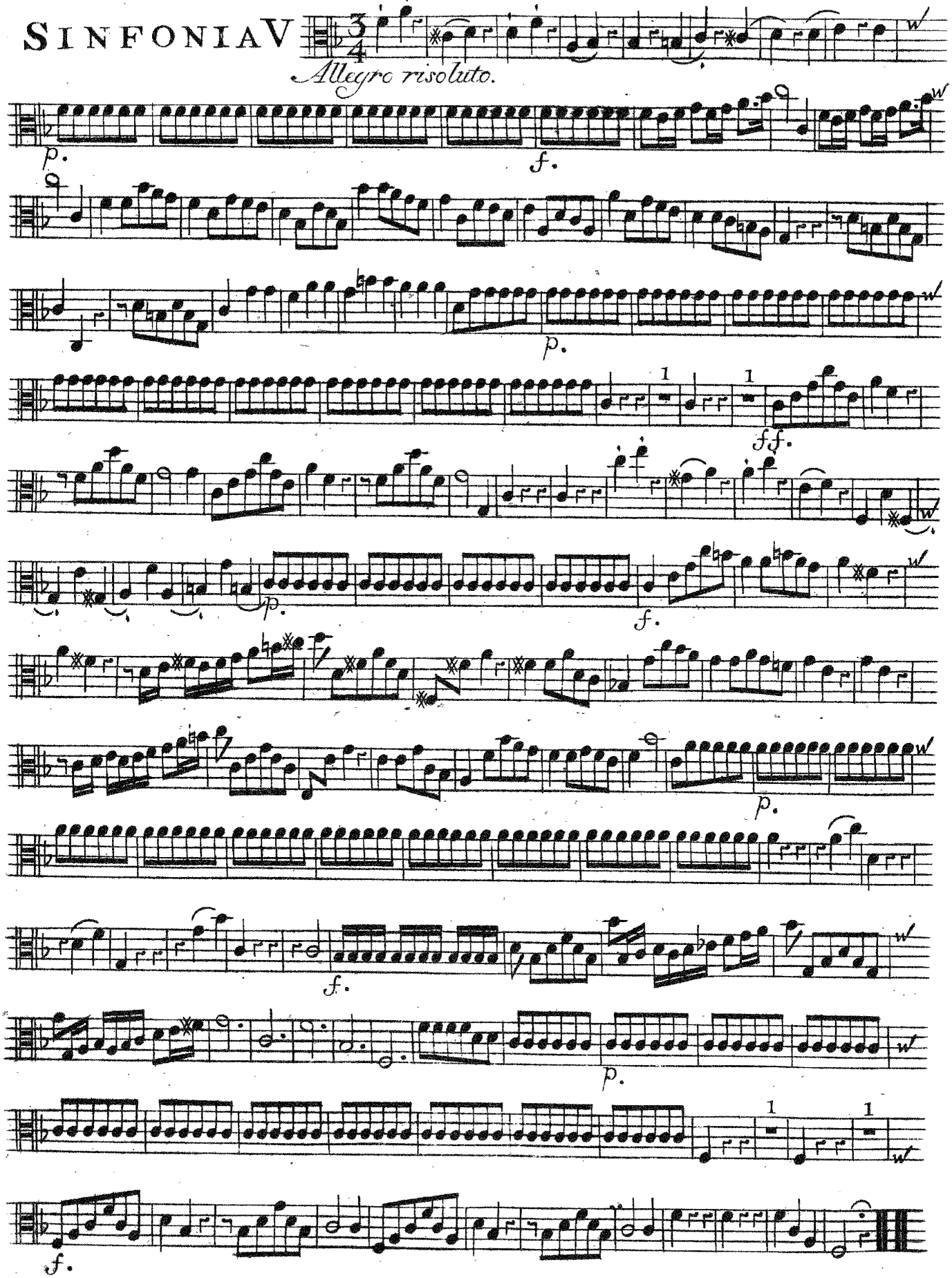

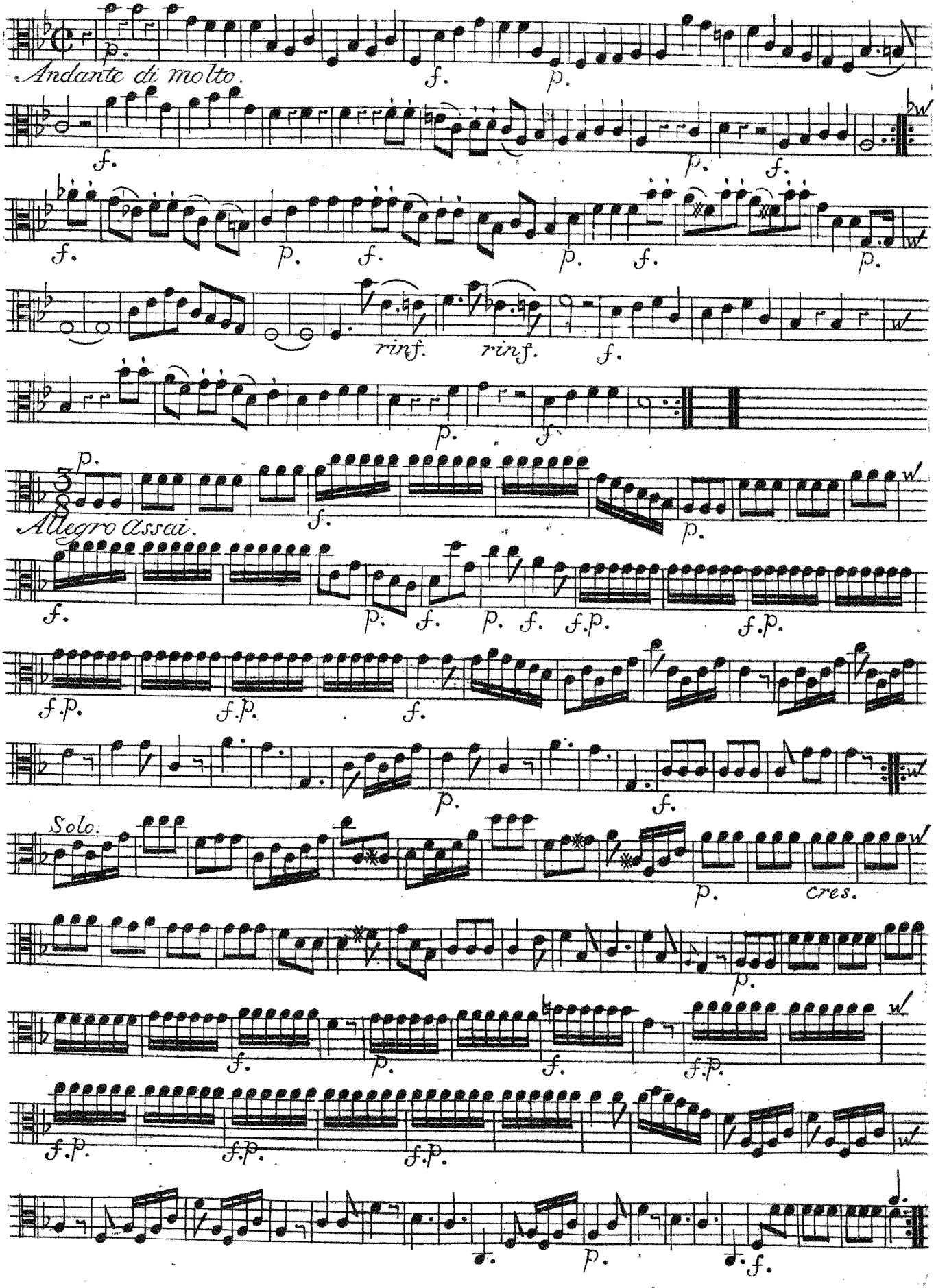
Andante di molto.
Allegro assai.
Solo.
cres.

VIOLA

SINFONIA VI

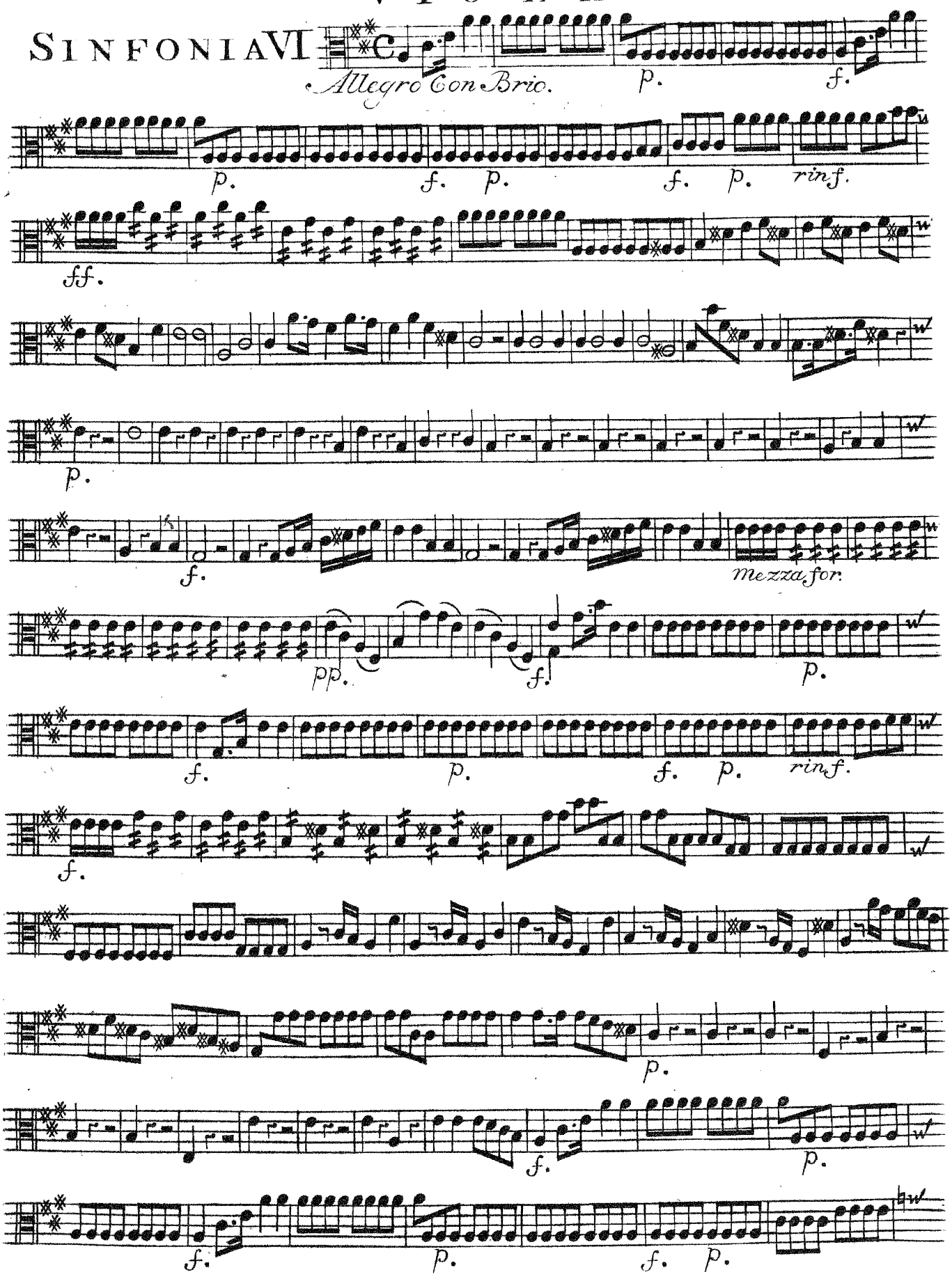

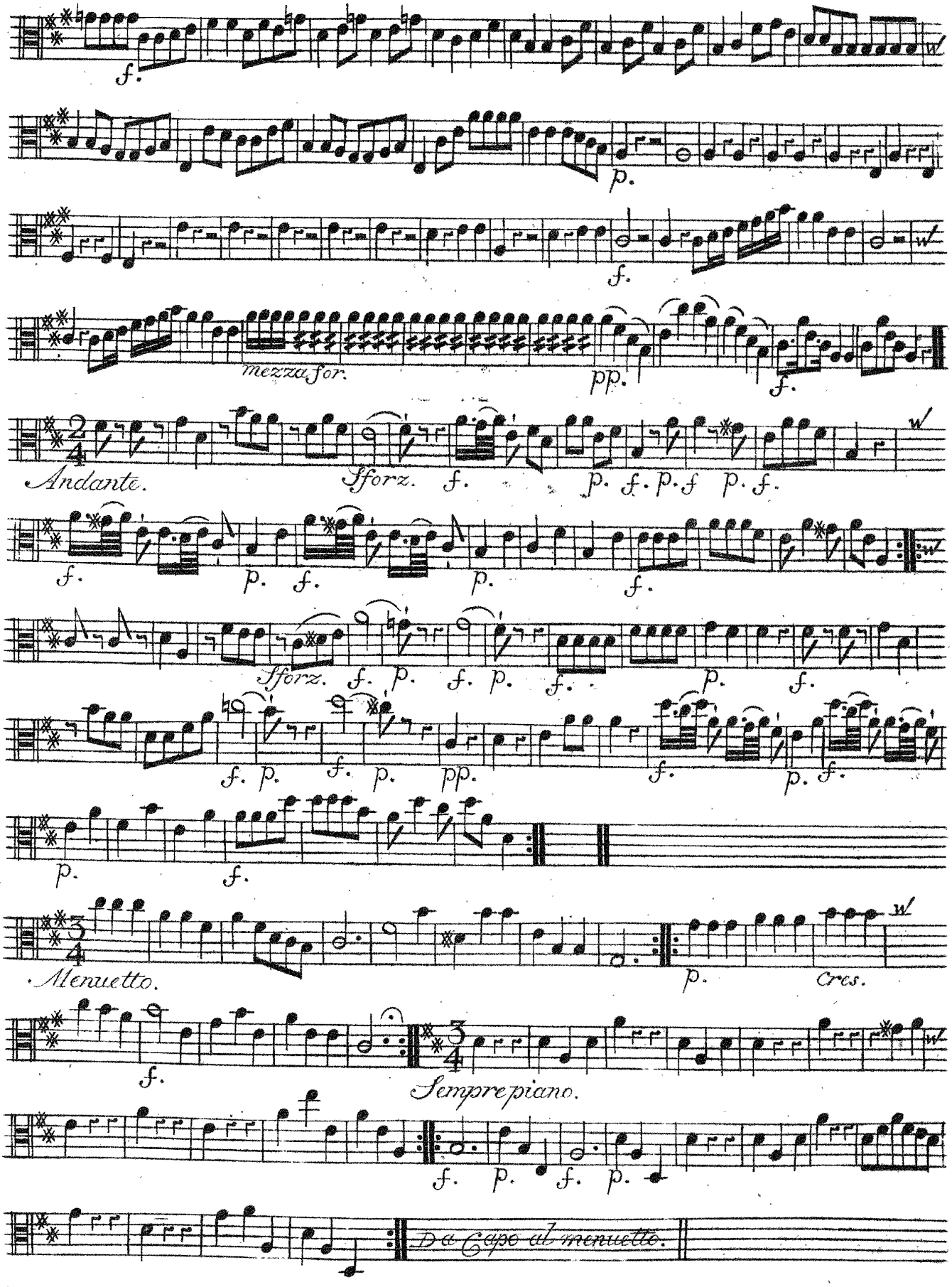
f.
p.
f.
mezza for.
pp.
f.
Andante.
Sforz.
f.
p. f. p. f
p. f.
f.
p.
f.
p.
f.
Sforz.
f.
p.
f.
p.
f.
p.
f.
p.
pp.
f.
p.
f.
p.
f.
p.
Menuetto.
p.
Cres.
f.
Sempre piano.
f.
p.
f.
p.
Da Capo al menuetto.

VIOLA

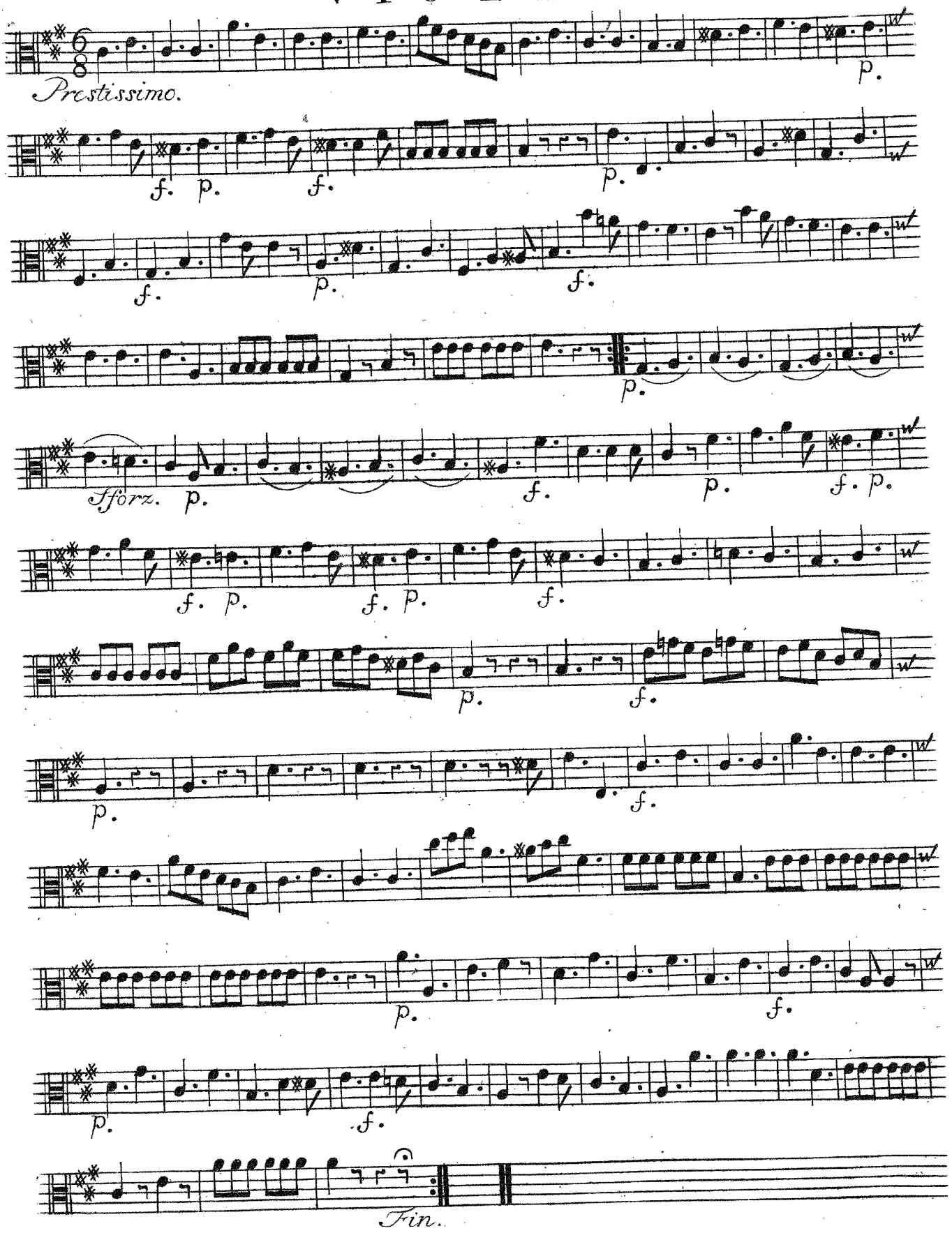

[Symfonie]

O-P

SEI SINFONIE

A

Due Violini, Viola, e Basso

Due Corni, Due Oboe, o Flauti Traversi

DEDICATE

Alla Molt' Illustre e Graziosissima Sig.ra La Sig.ra

SUSANNA VORSTERMAN

Da

GIOVANNI GABRIEL MEDER

OPERA PRIMA.

A AMSTERDAM chez *J. J. HUMMEL*,

Marchand & Imprimeur de Musique.

Prix f 6 f.

Cb.

SINFONIA I

Flauti, e Corni Obligati

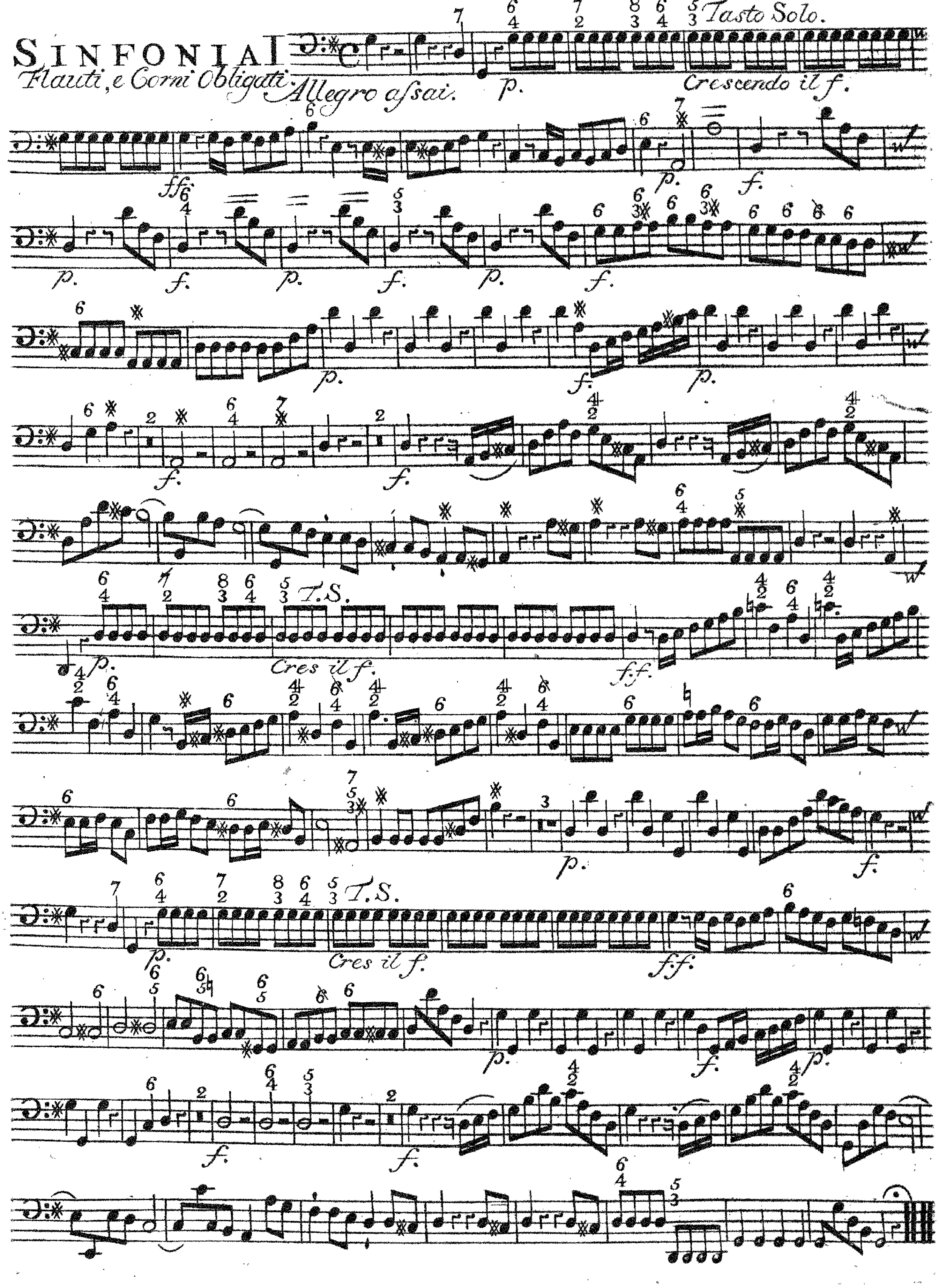

BASSO

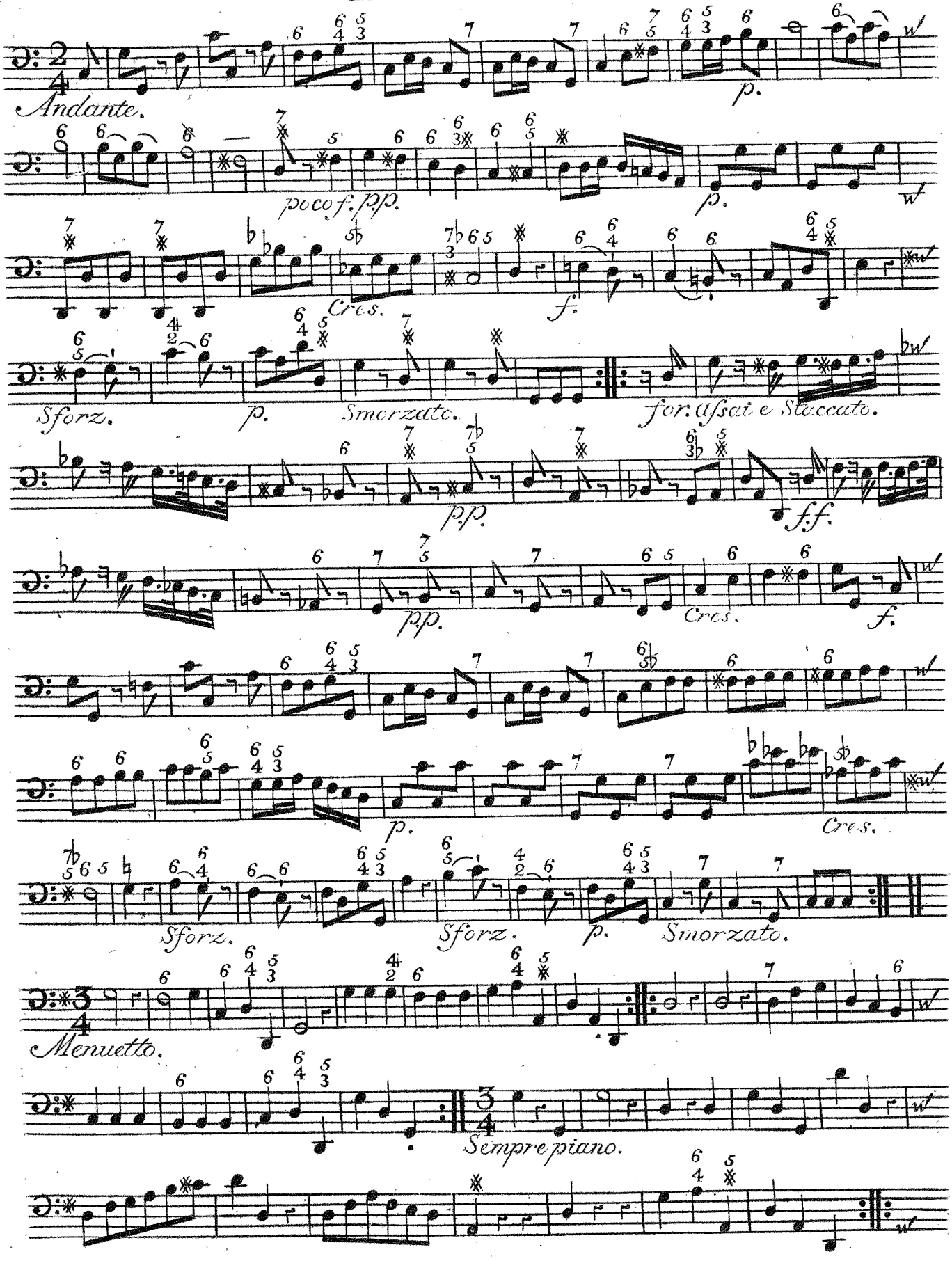
Andante.
p.
poco f. p.p.
p.
Cres.
f.
Sforz.
p.
Smorzato.
for. Ussai e Staccato.
p.p.
f.f.
p.p.
Cres.
f.
p.
Cres.
Sforz.
Sforz.
p.
Smorzato.
Menuetto.
Sempre piano.

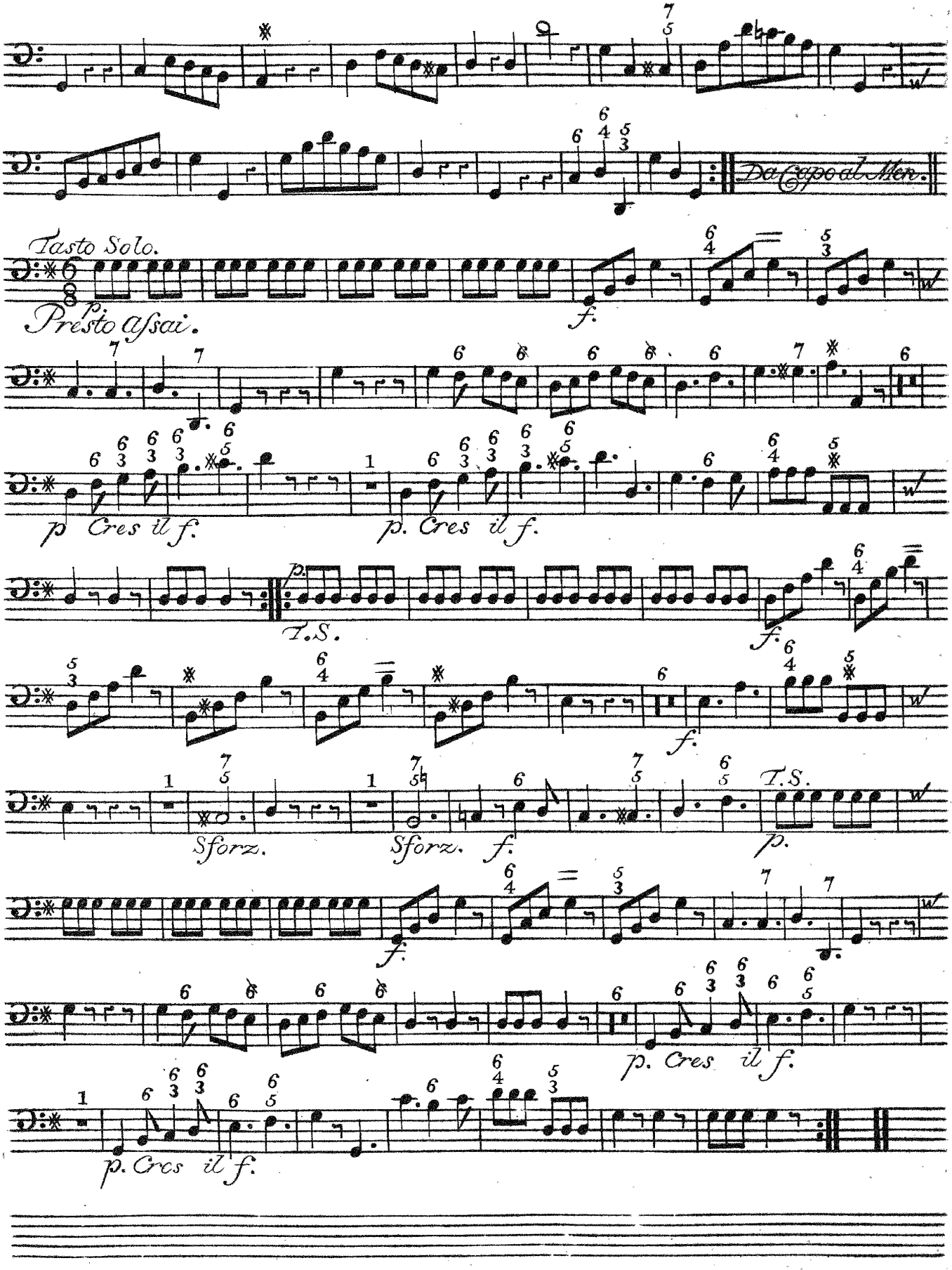
Da Capo al Men.
Tasto Solo.
Presto assai.
f.
p Cres il f.
p. Cres il f.
T.S.
f.
f.
Sforz.
Sforz. f.
T.S.
p.
f.
p. Cres il f.
p. Cres il f.

BASSO

SINFONIA II

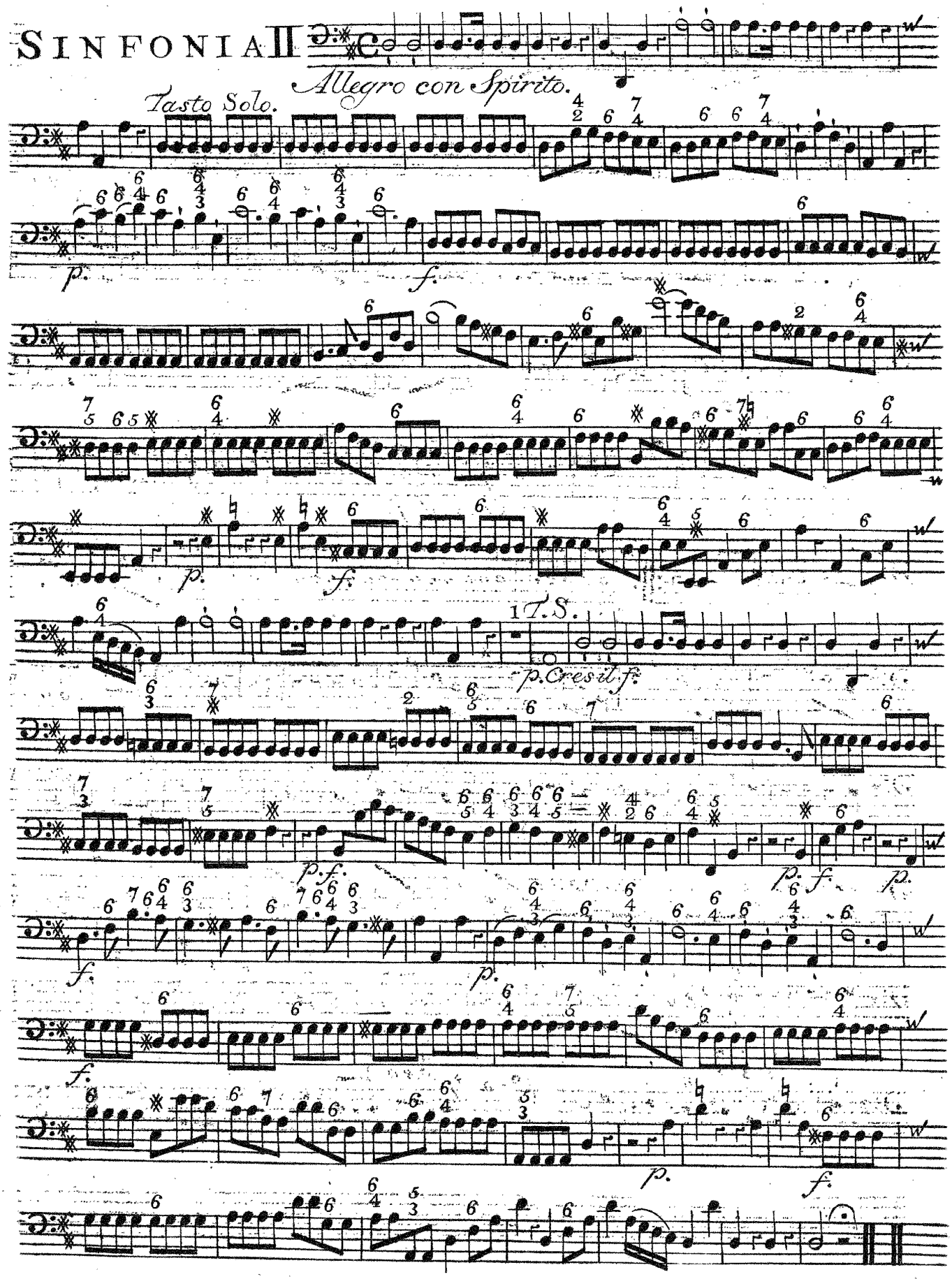

BASSO

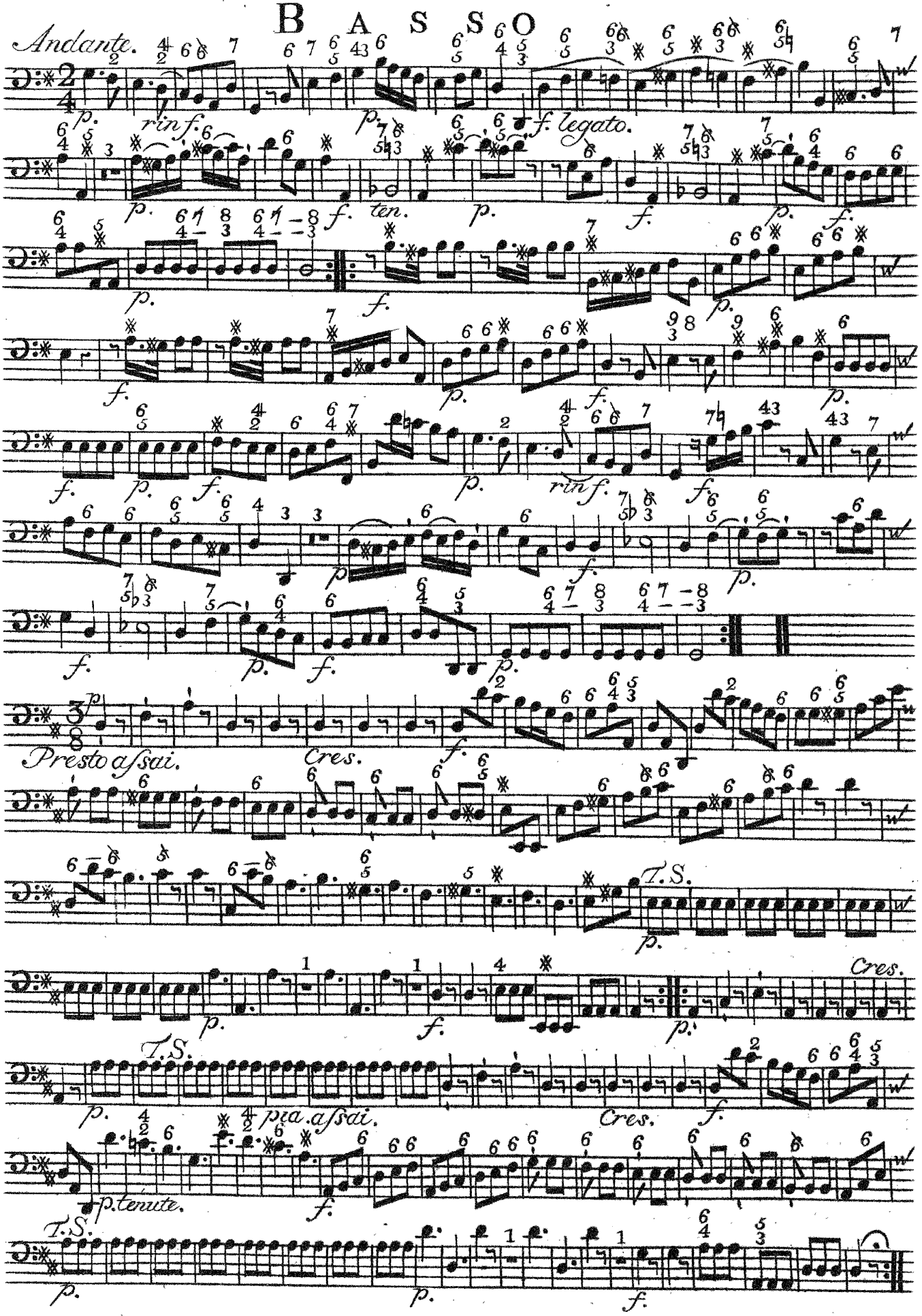
Andante.
p.
rinf.
f. legato.
ten.
Presto assai.
Cres.
T.S.
piu assai.
p. tenute.

BASSO

SINFONIA III

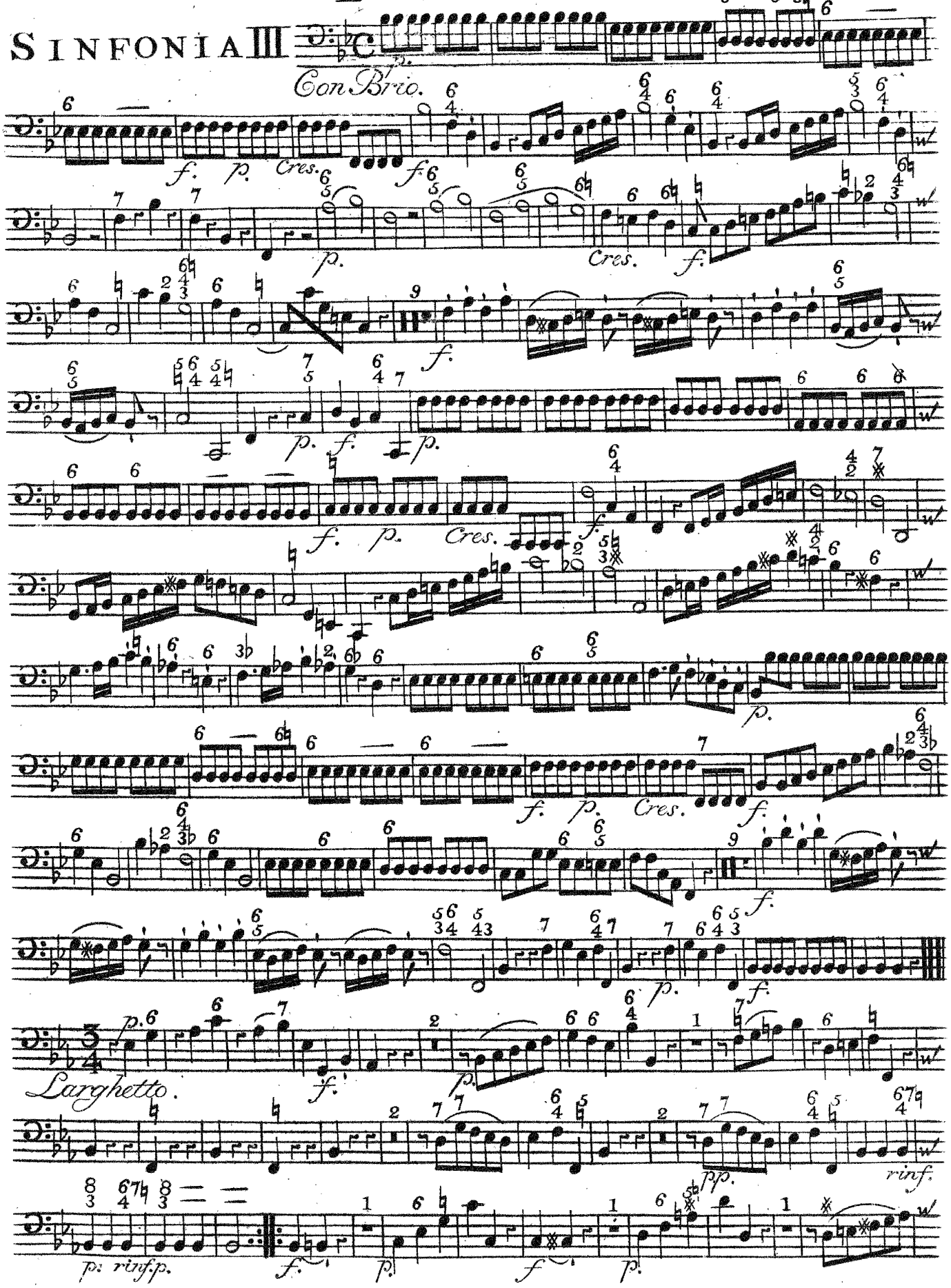

BASSO

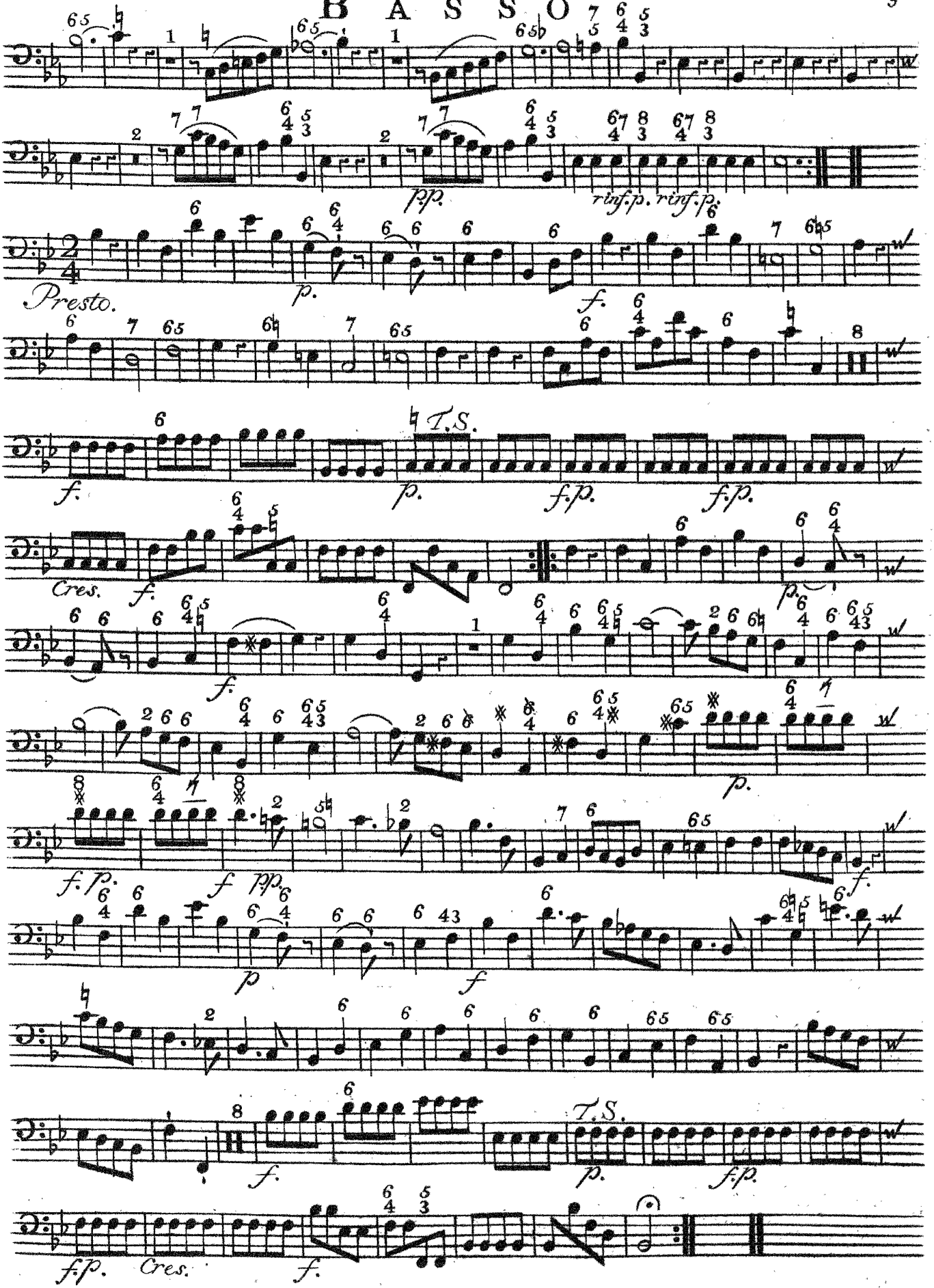
pp.
rinf.p. rinf.p.
Presto.
p.
f.
T.S.
f.
p.
f.p.
f.p.
Cres.
f.
p.
f.
p.
f. p.
f
pp.
p
f
T.S.
f.
p.
f.p.
f.p.
Cres.
f.

BASSO

SINFONIA IV

Allegro maestoso.

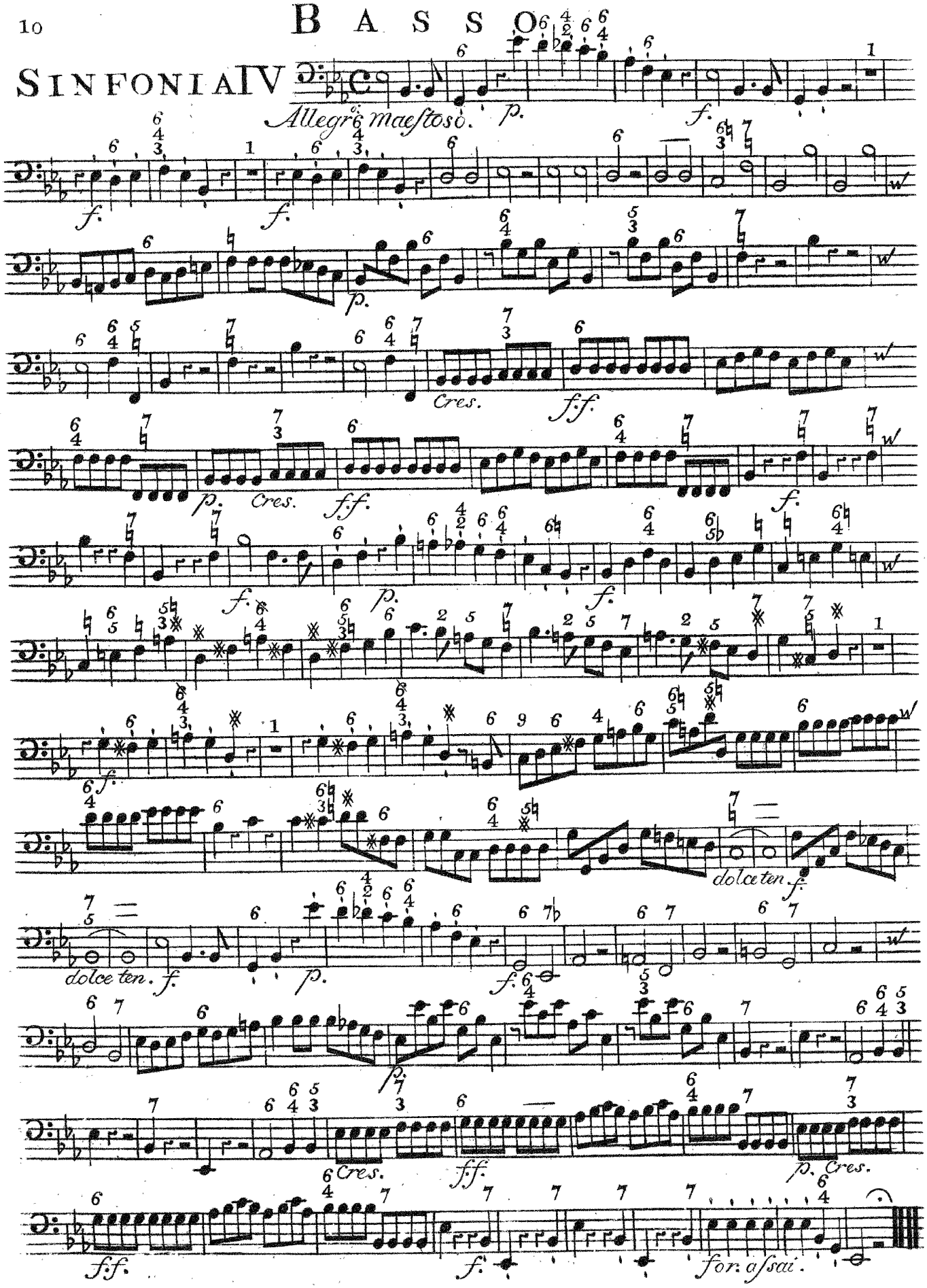

BASSO

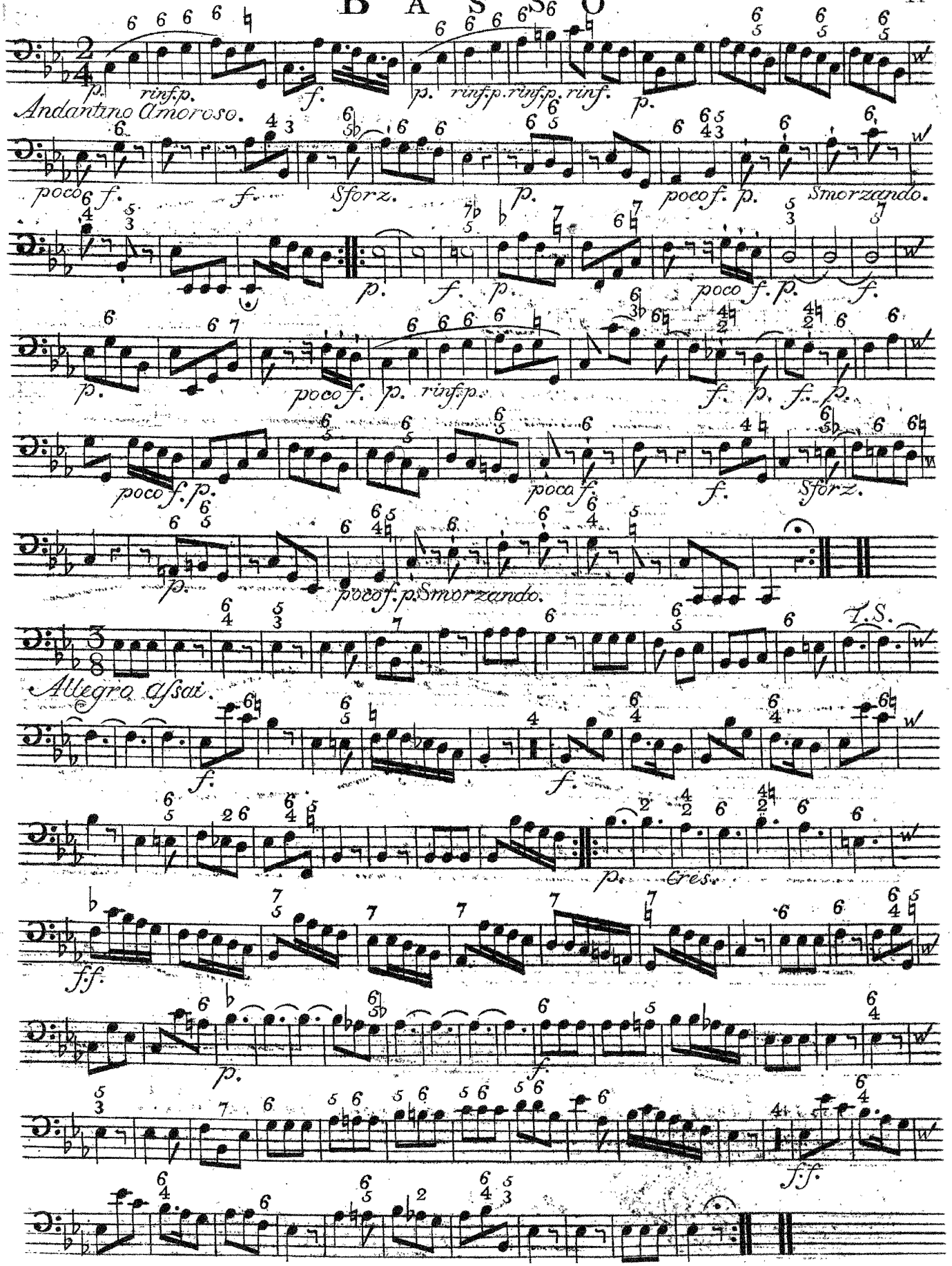
p. rinf.p. f. p. rinf.p. rinf.p. rinf. p.
Andantino Amoroso.
poco f. f. Sforz. p. poco f. p. Smorzando.
p. f. p. poco f. p. f.
p. poco f. p. rinf.p. f. p. f. p.
poco f. p. poco f. f. Sforz.
p. poco f. p. Smorzando.
T.S.
Allegro Assai.
f. f.
p. Cres.
f.f.
p. f.
f.f.

BASSO

SINFONIA V

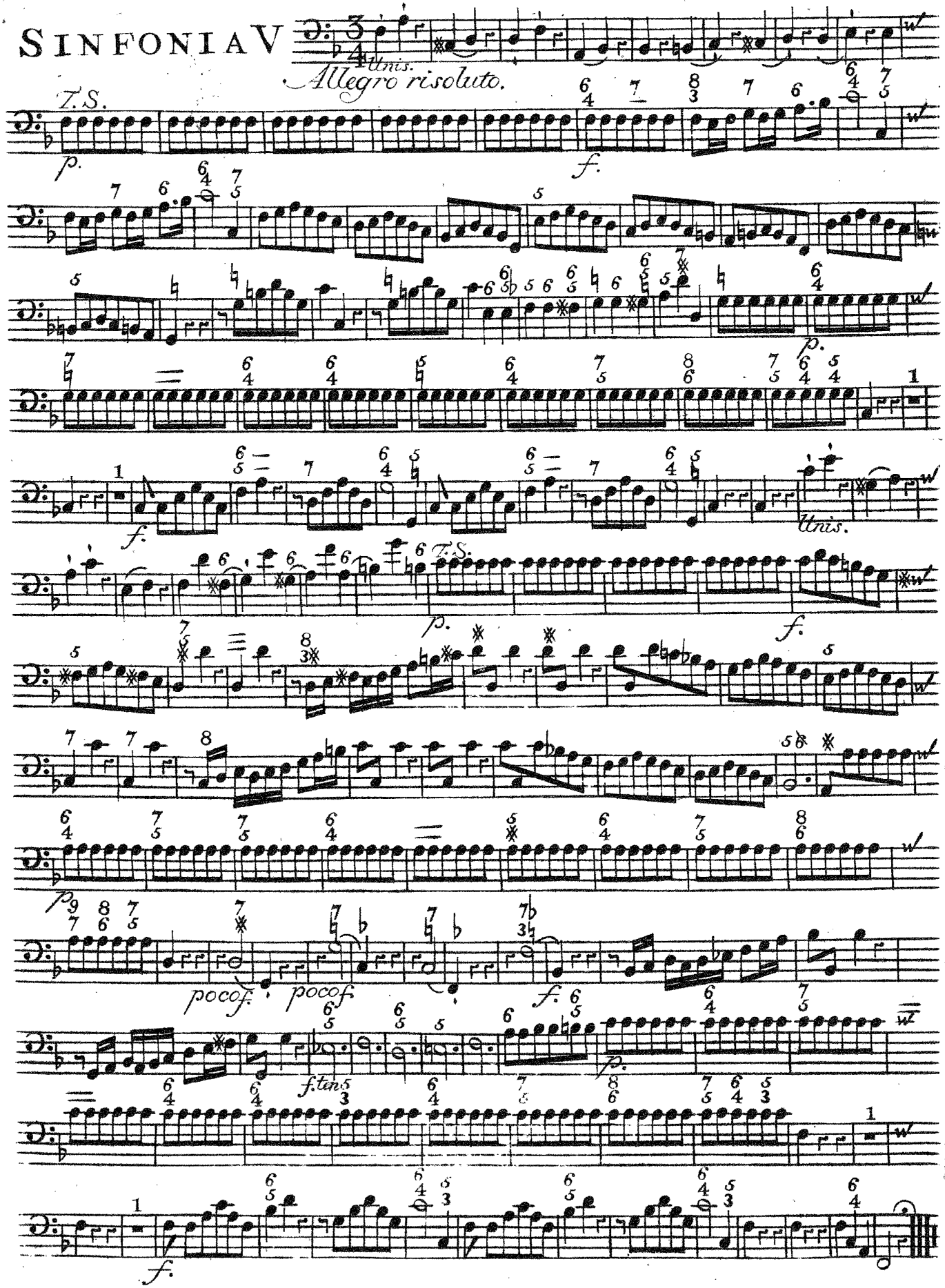

BASSO

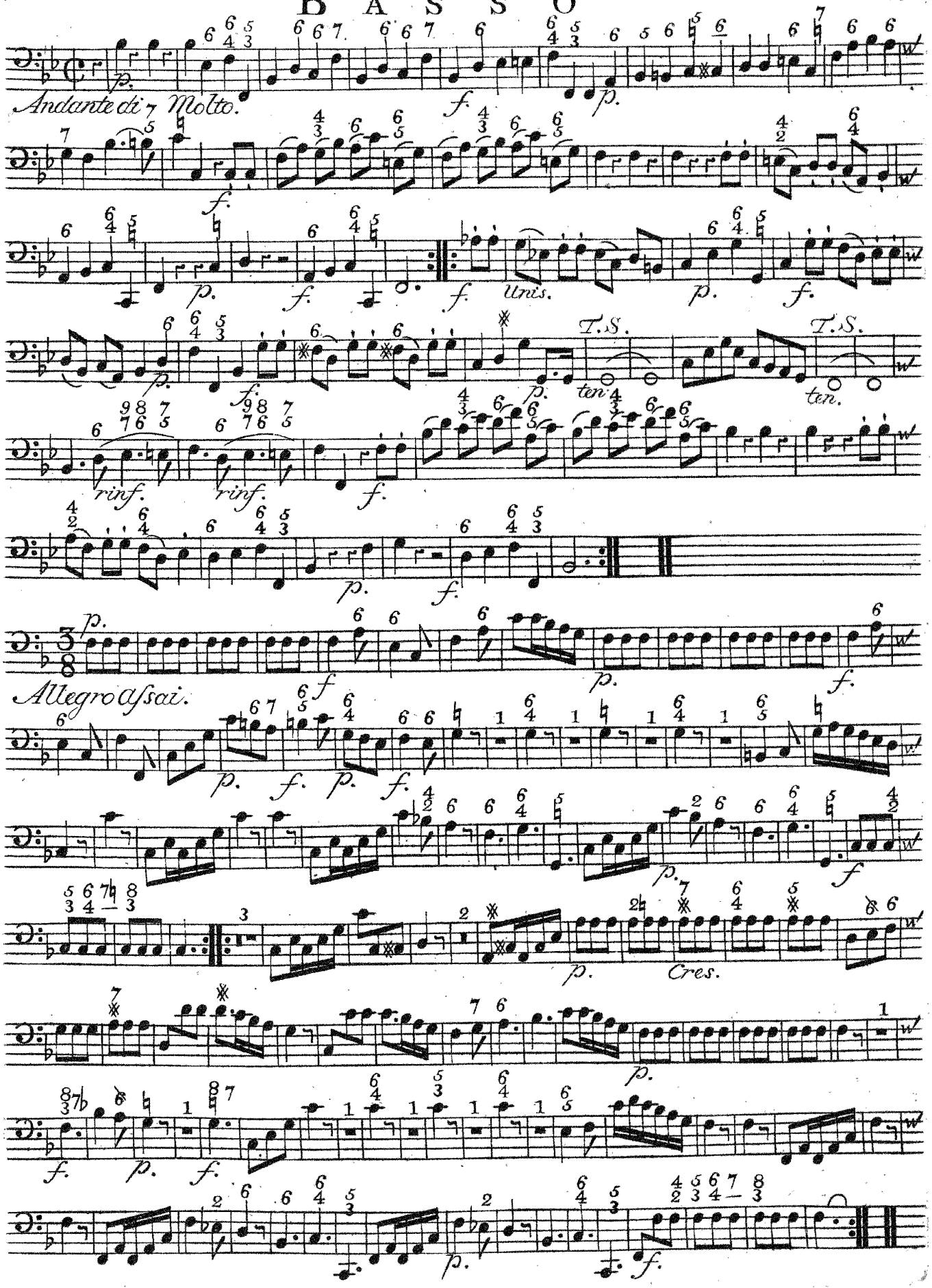

BASSO

SINFONIA VI

Flauti, e Corni Obligati. Allegro con Brio.

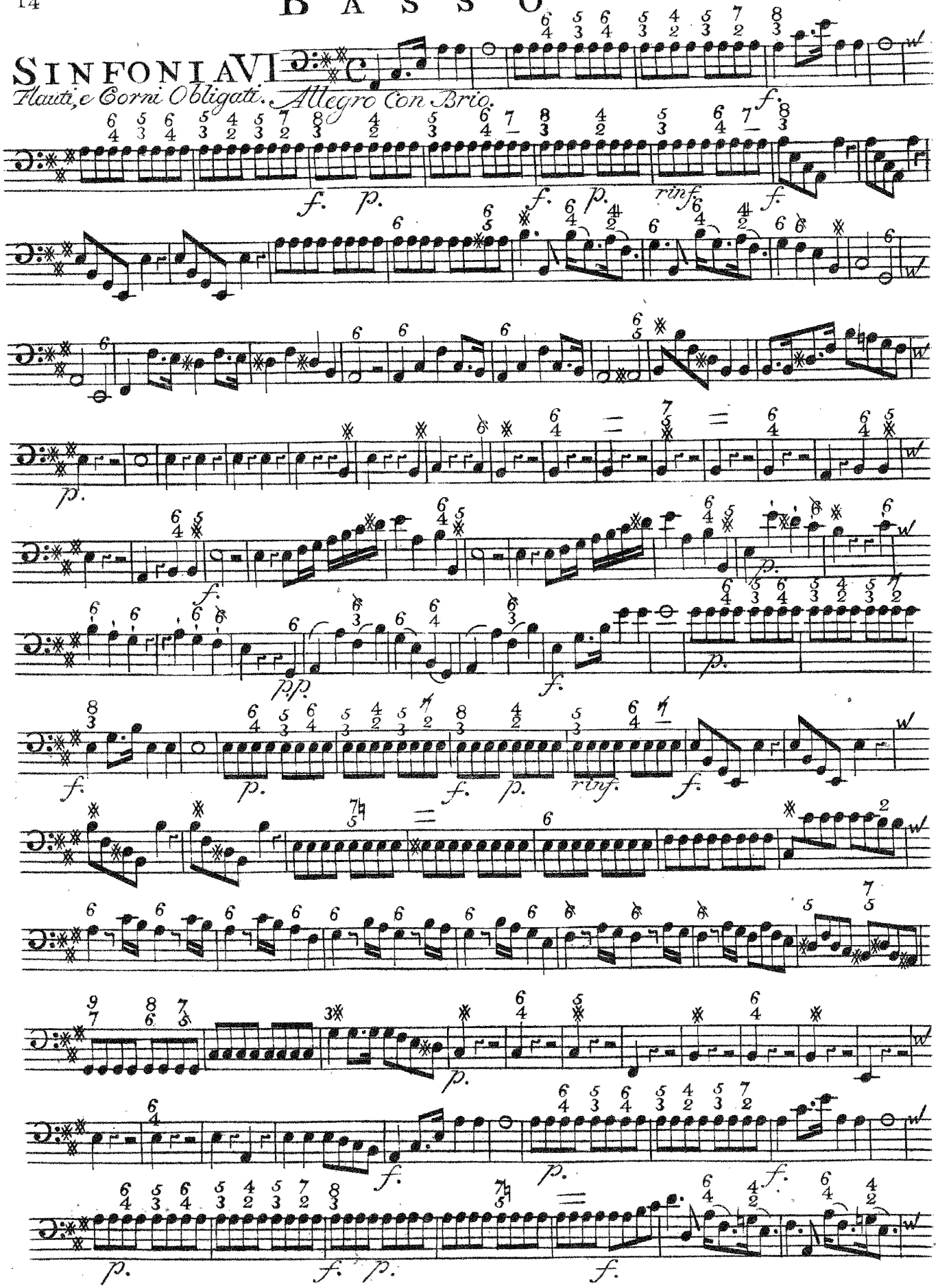

BASSO

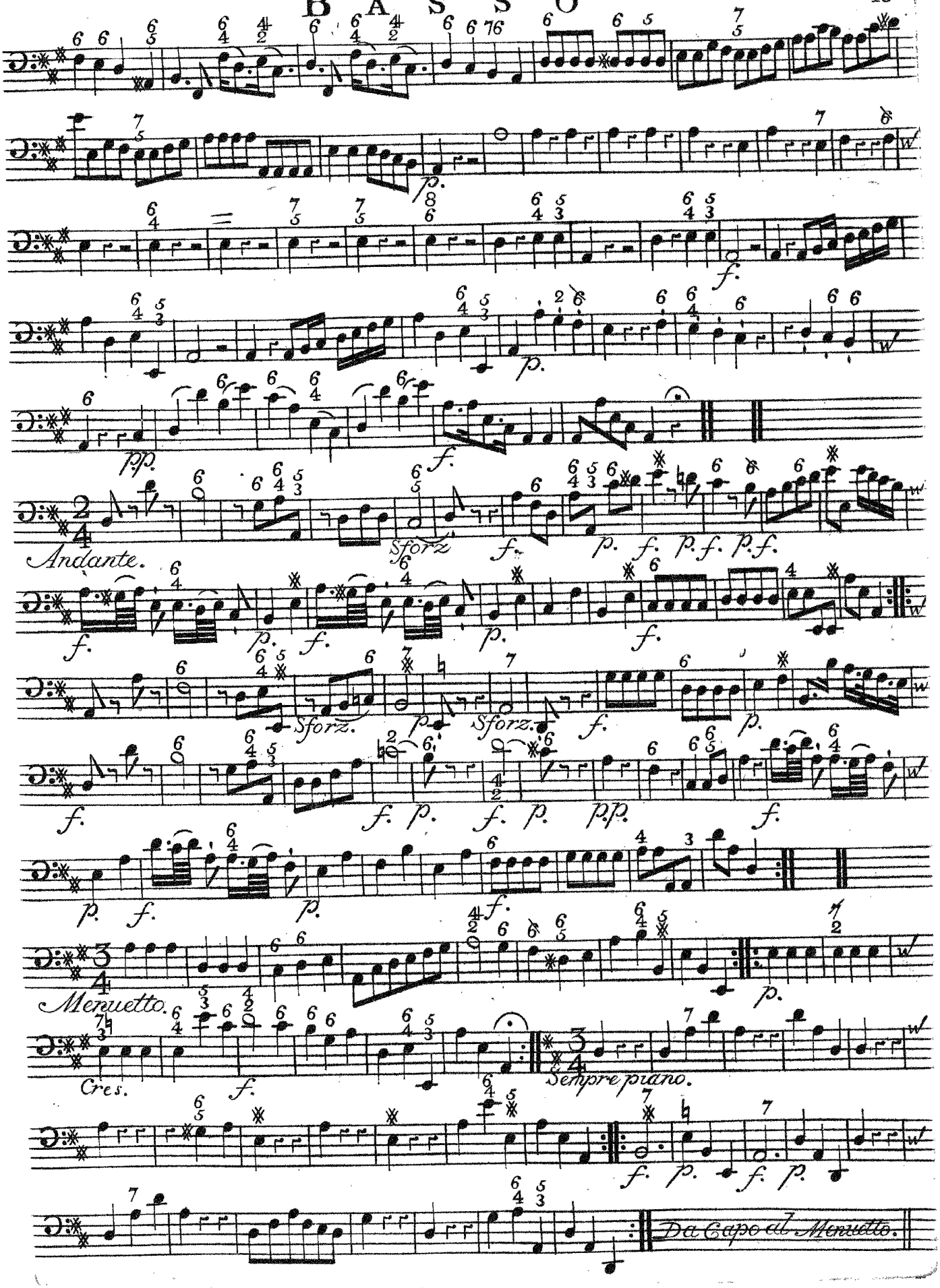
Andante.
Sforz
Sforz.
Sforz.
Menuetto.
Cres.
Sempre piano.
Da Capo al Menuetto.

BASSO

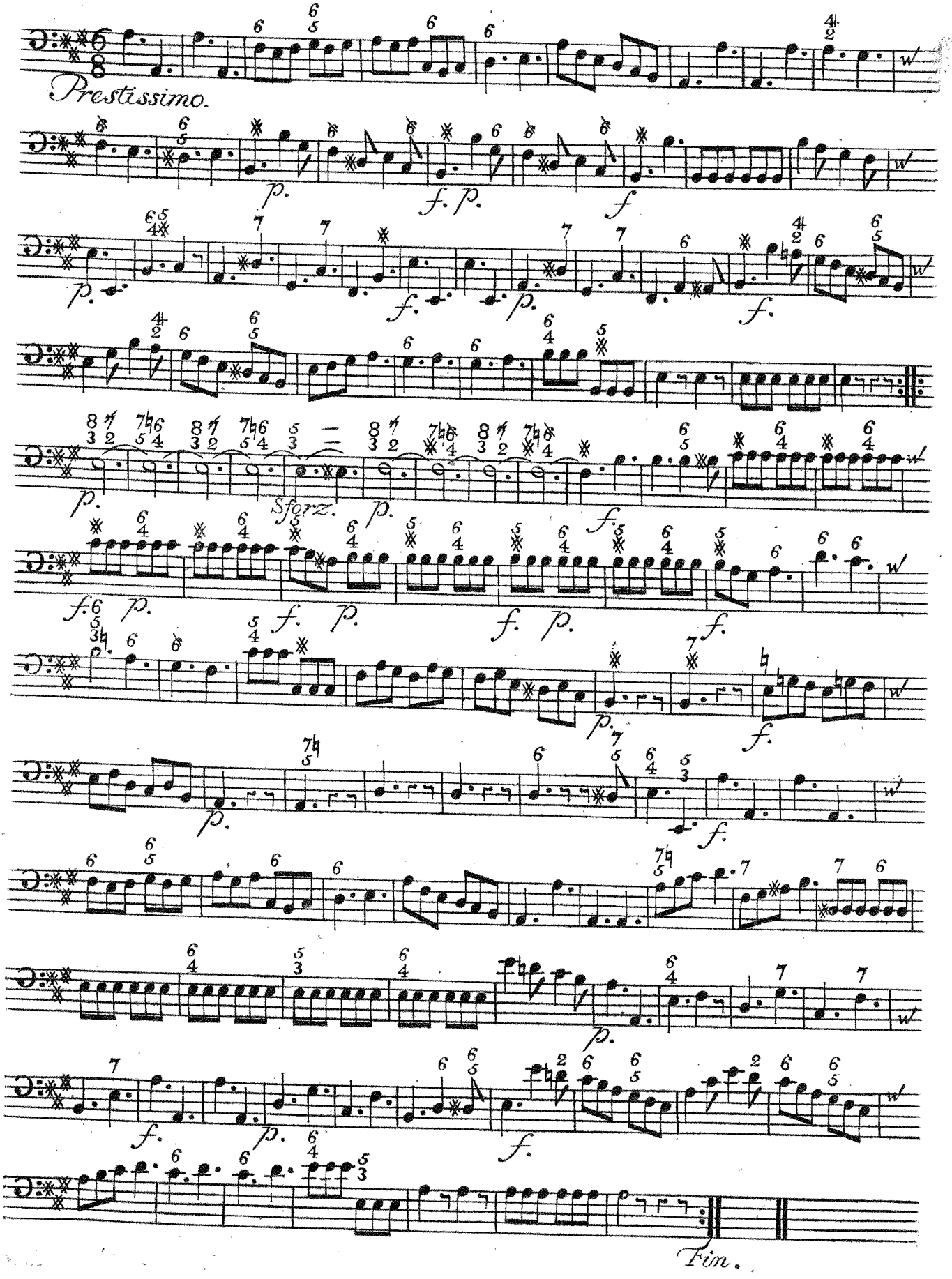

Flauto Primo, Obligato

SINFONIA I

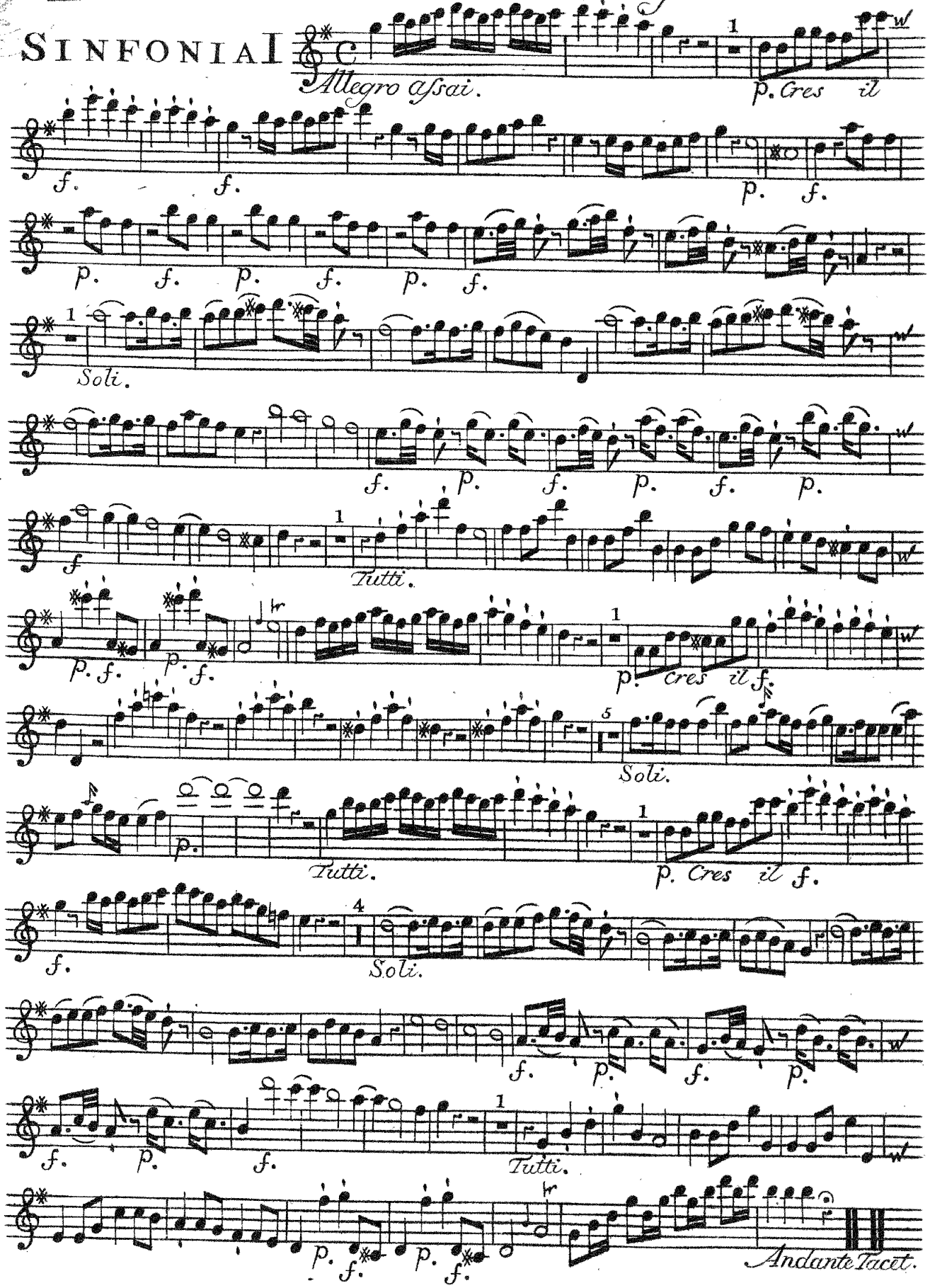

Flauto Primo Obligato

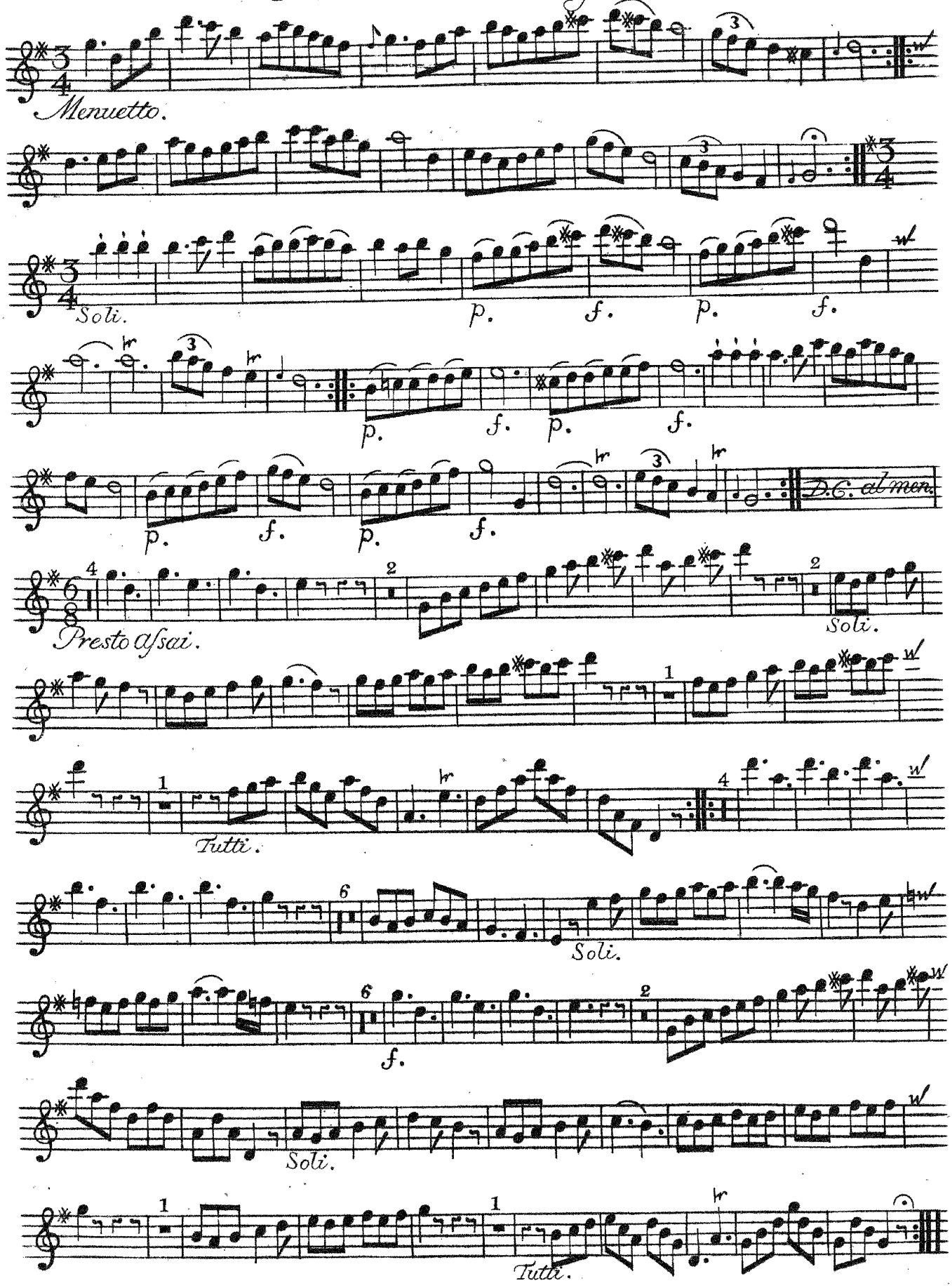

Oboe Primo

SINFONIA II

All.o Spiritoso.

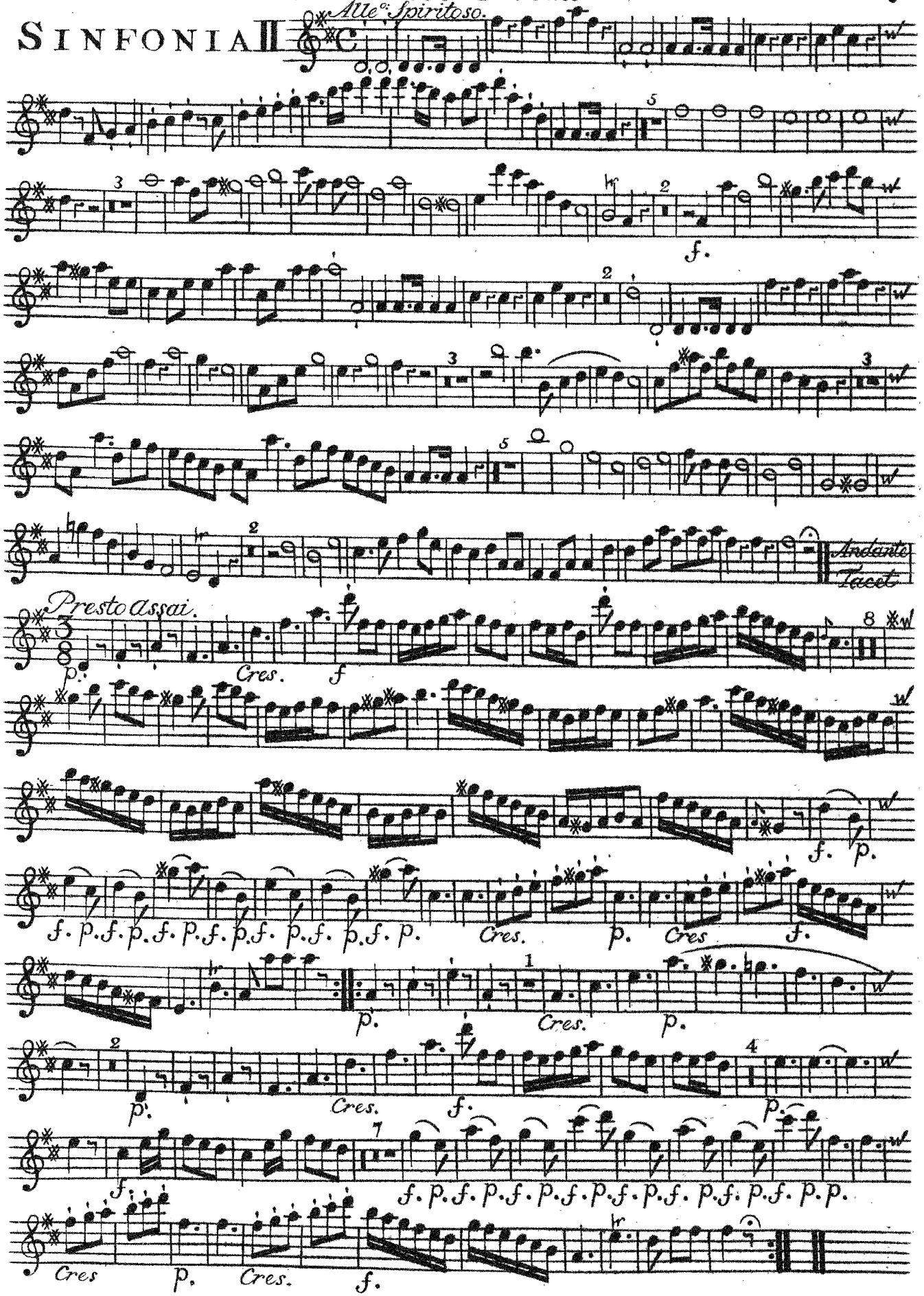

Oboe Primo

SINFONIA III

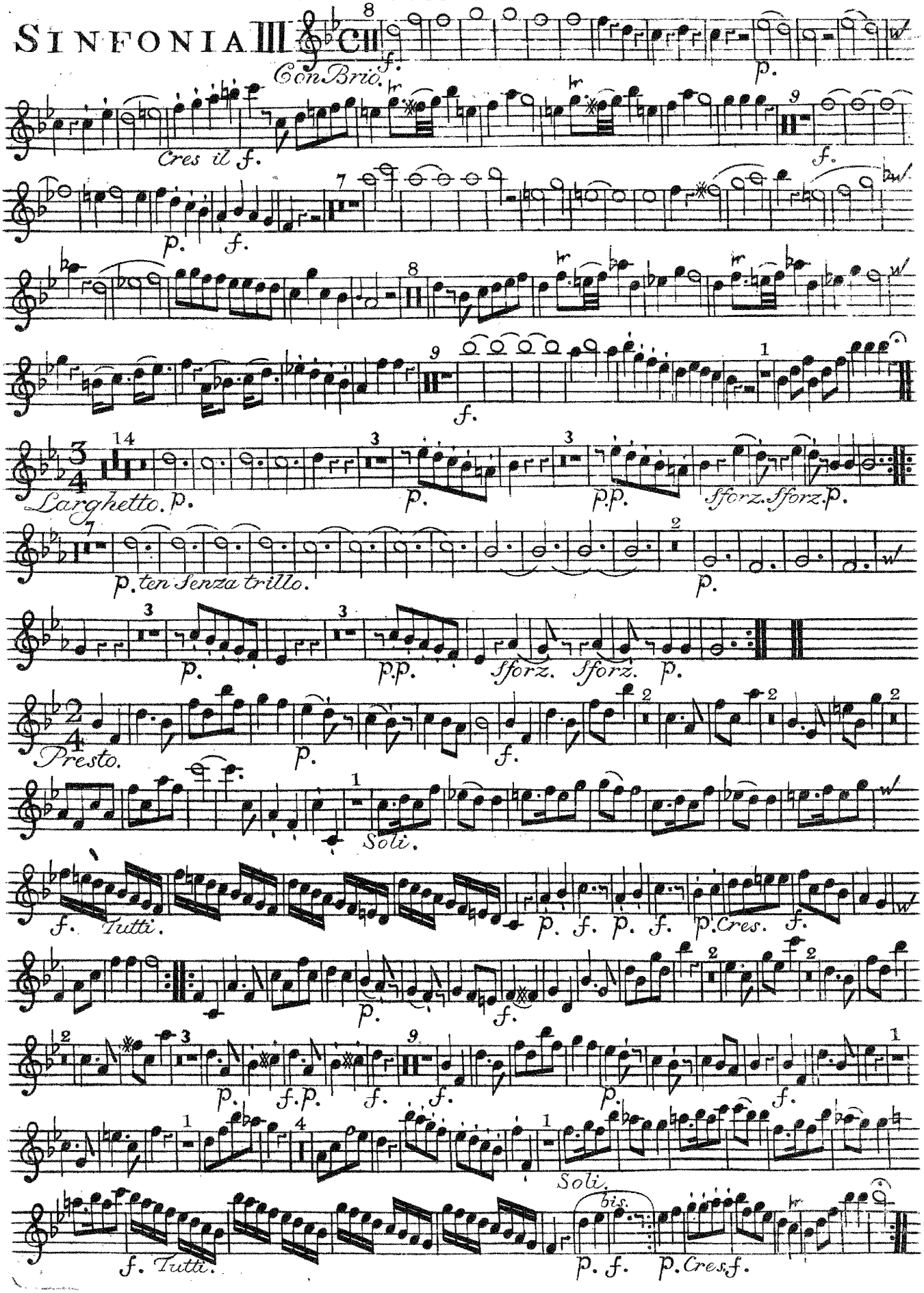

SINFONIA IV

Oboe Primo

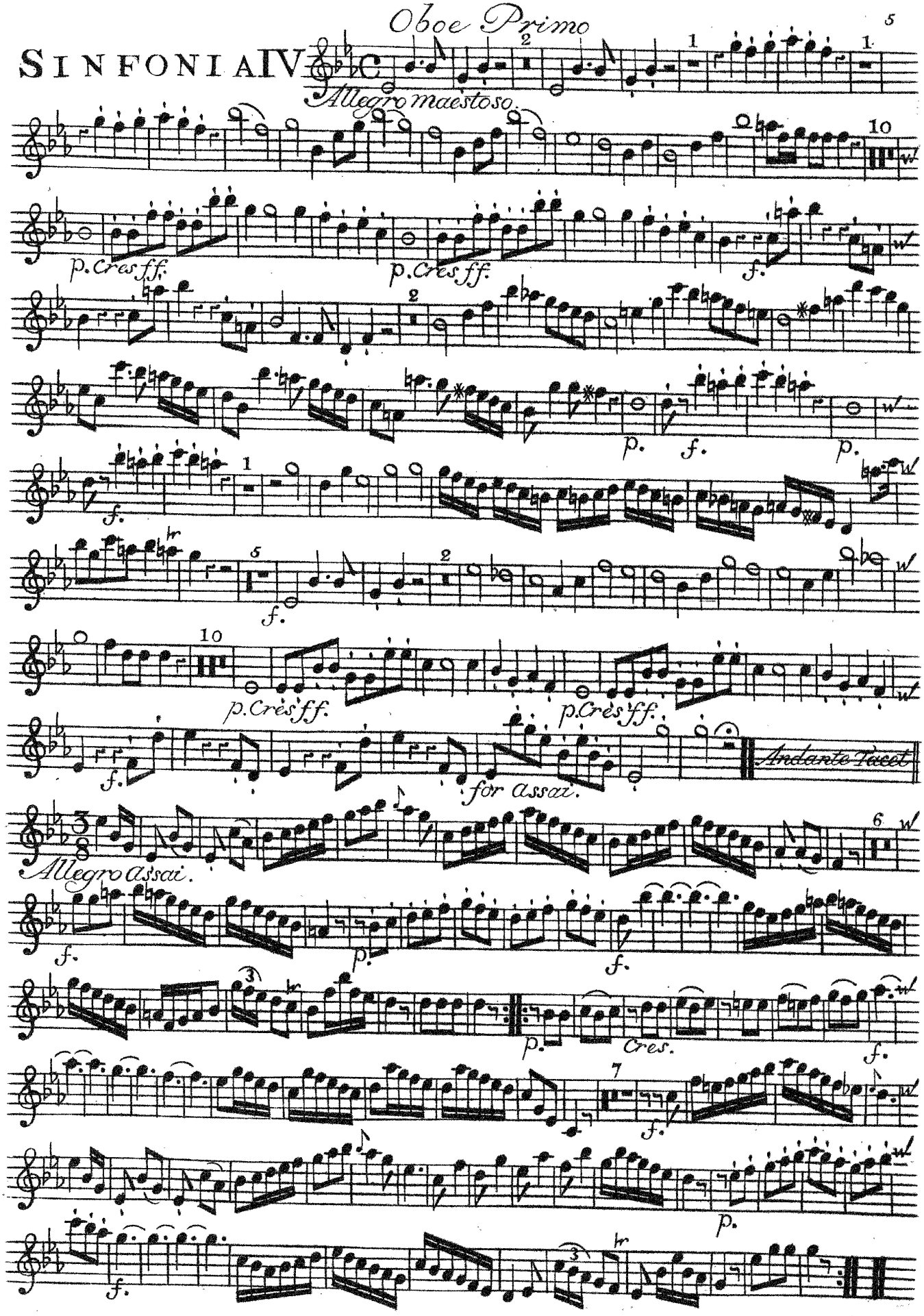

Oboe Primo

SINFONIA V

All.o risoluto.

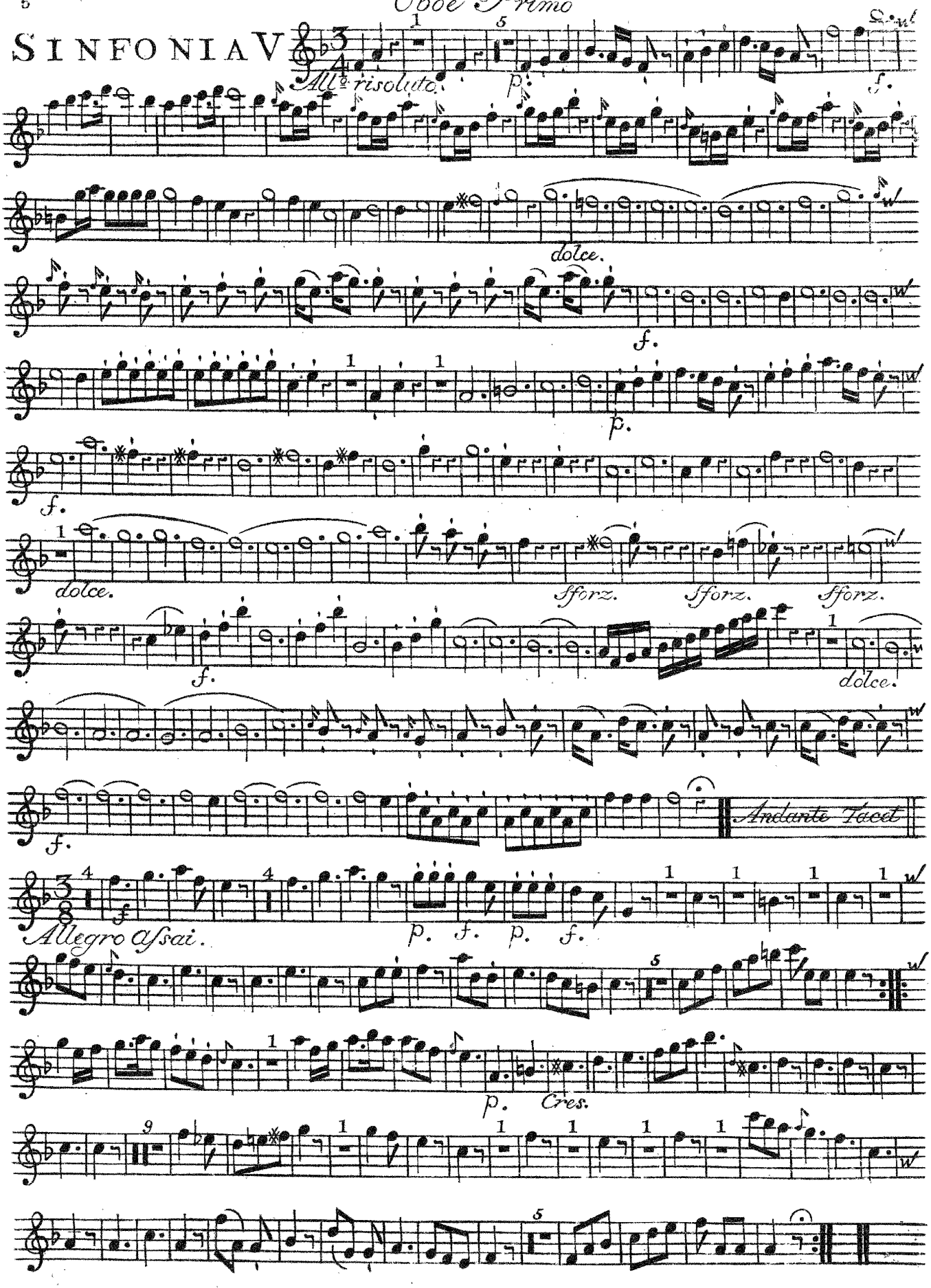

Flauto Primo Obligato

SINFONIA VI

Allegro Con Brio

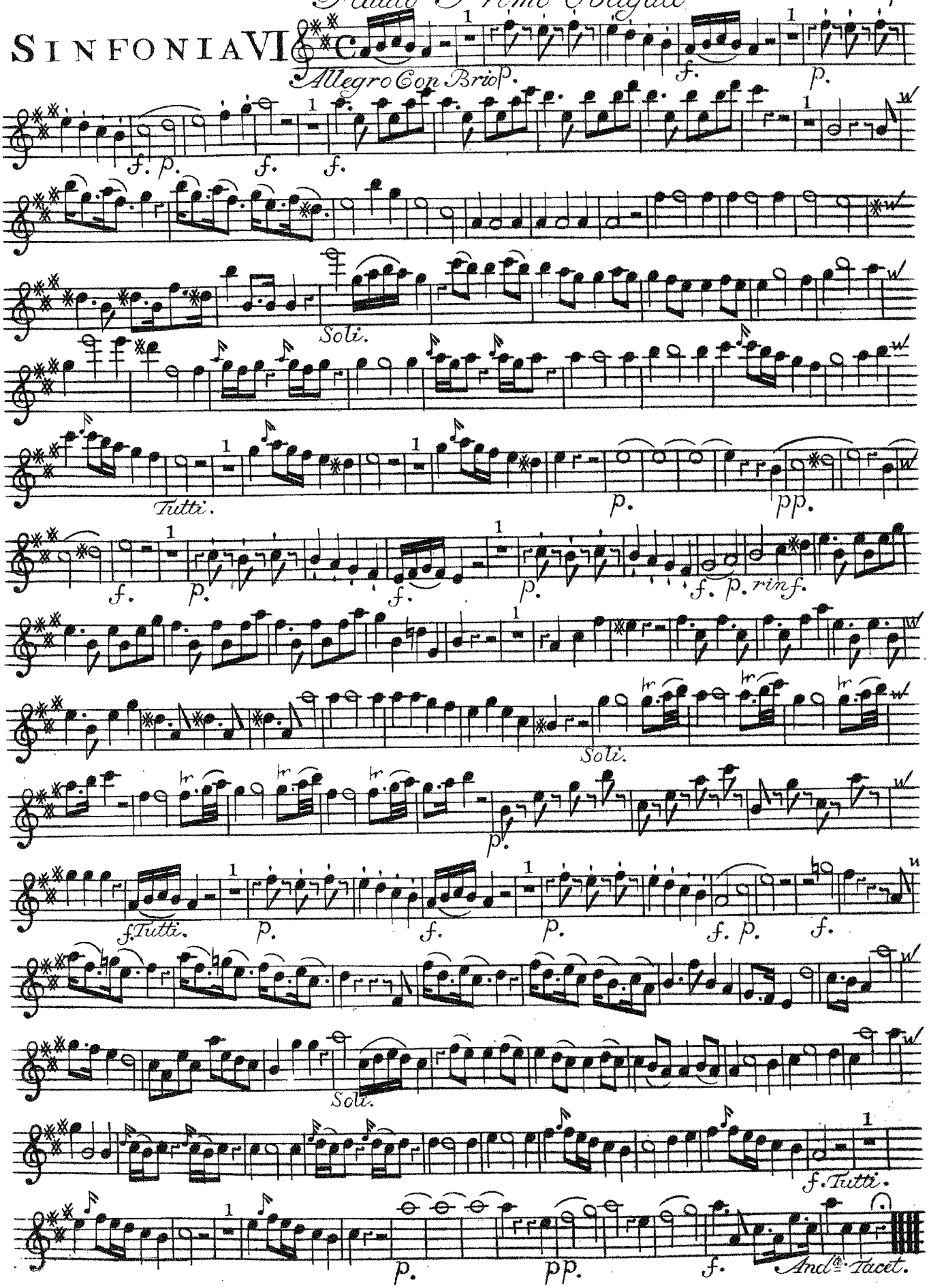

Flauto Primo Obligato

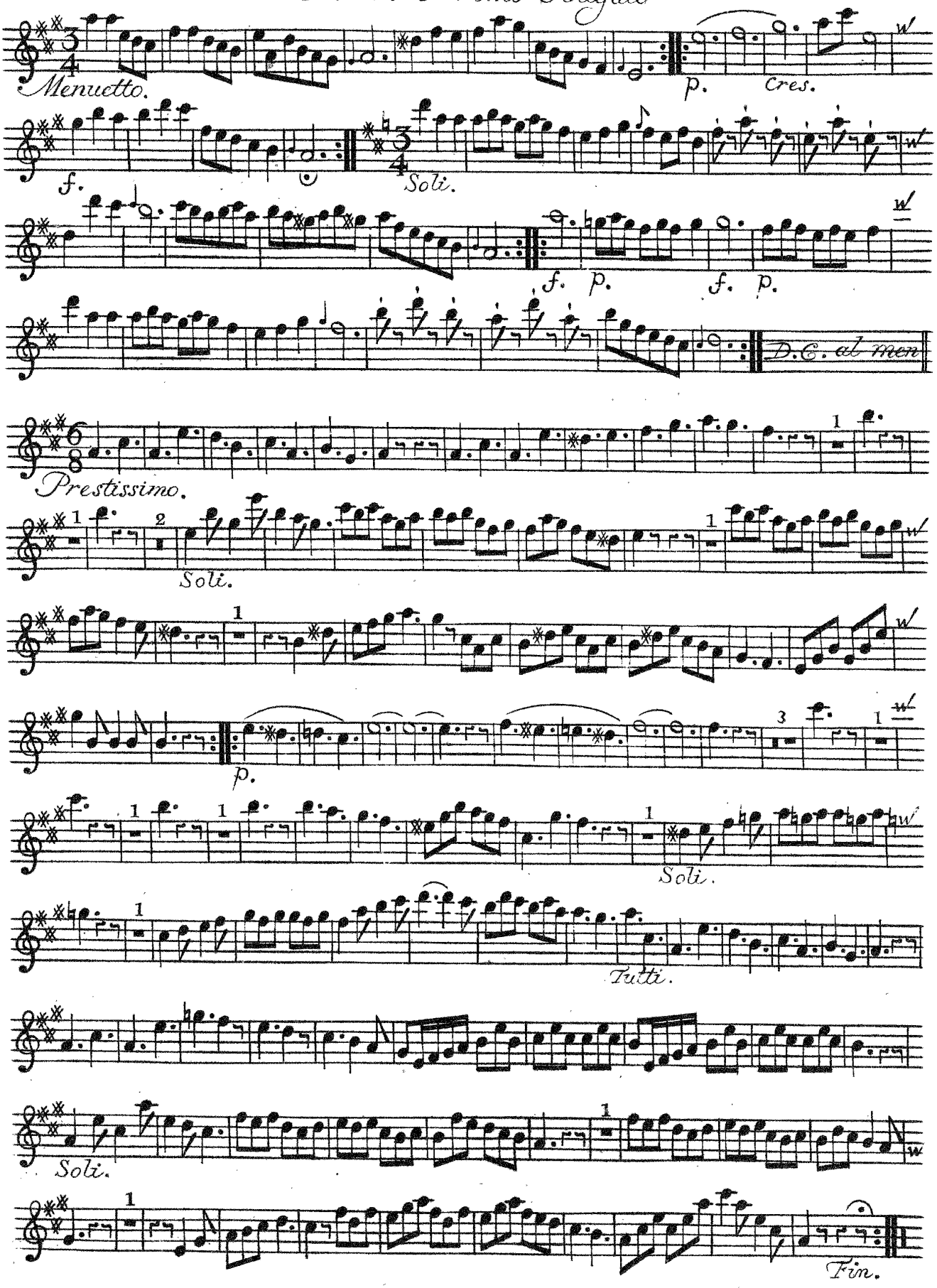

O-R

[Symfonie]

SINFONIA I.

Flauto Secondo Obligato

Allegro Assai.

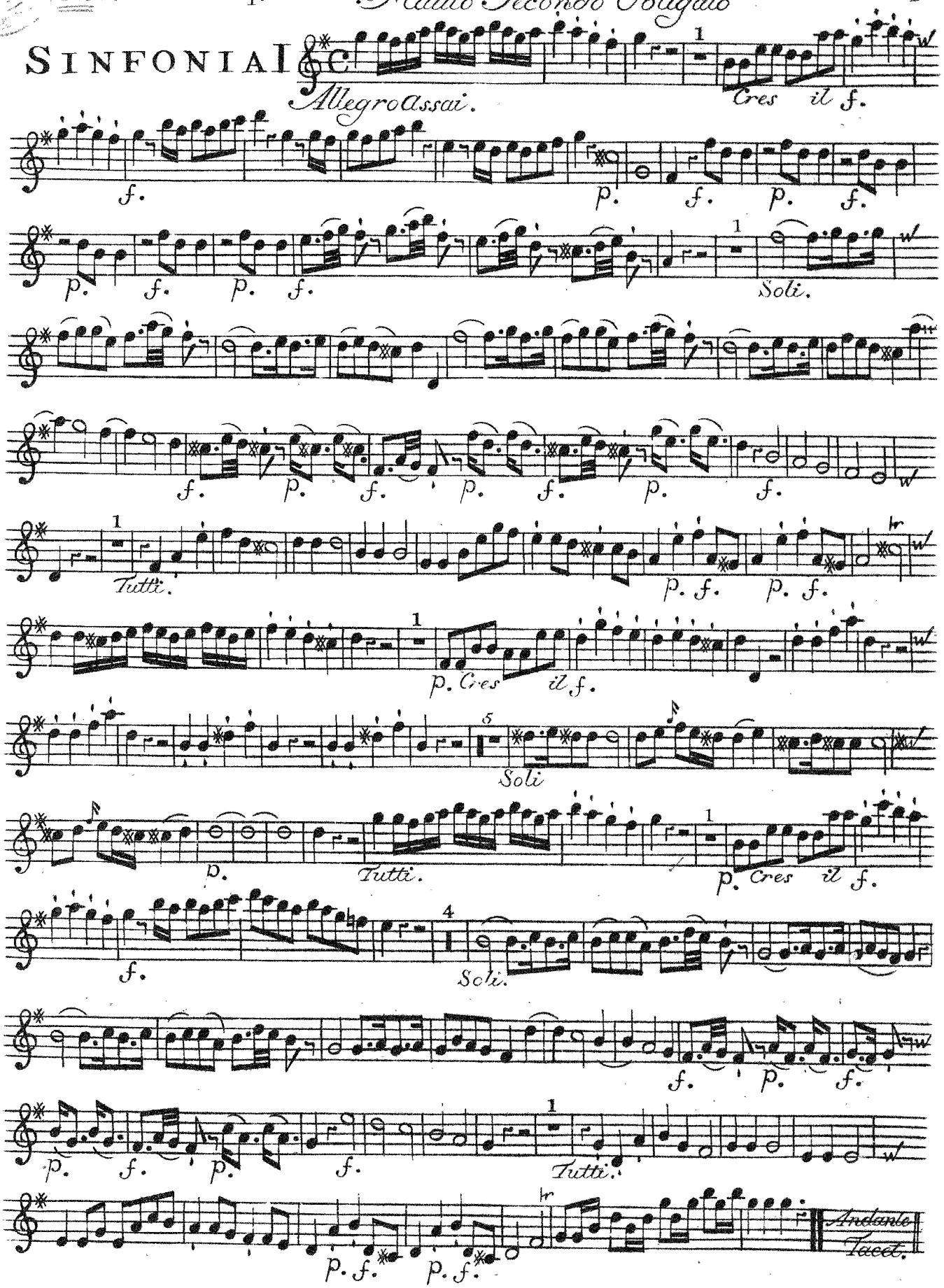

Flauto Secondo Obligato

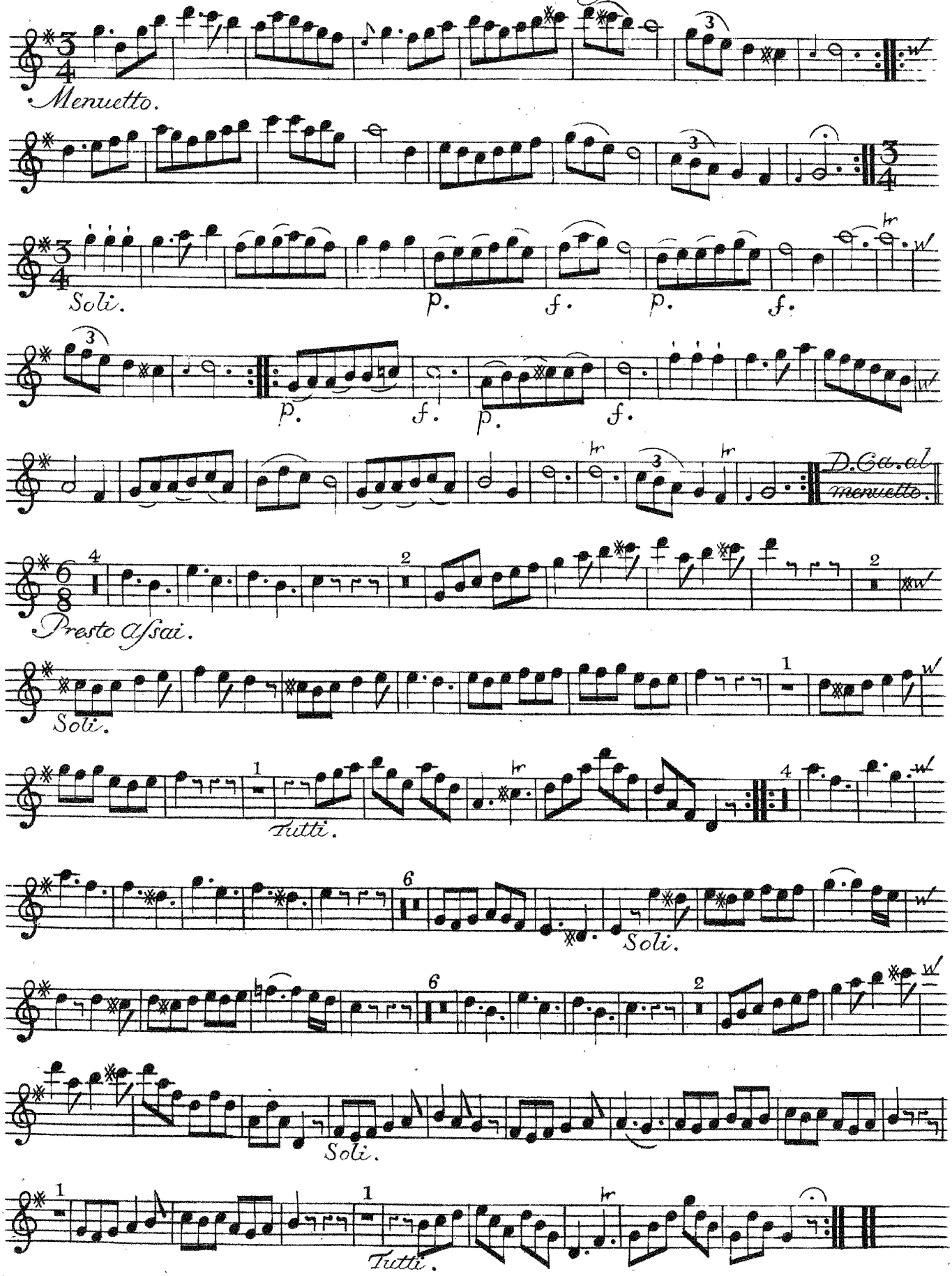

Oboe Secondo

SINFONIA II

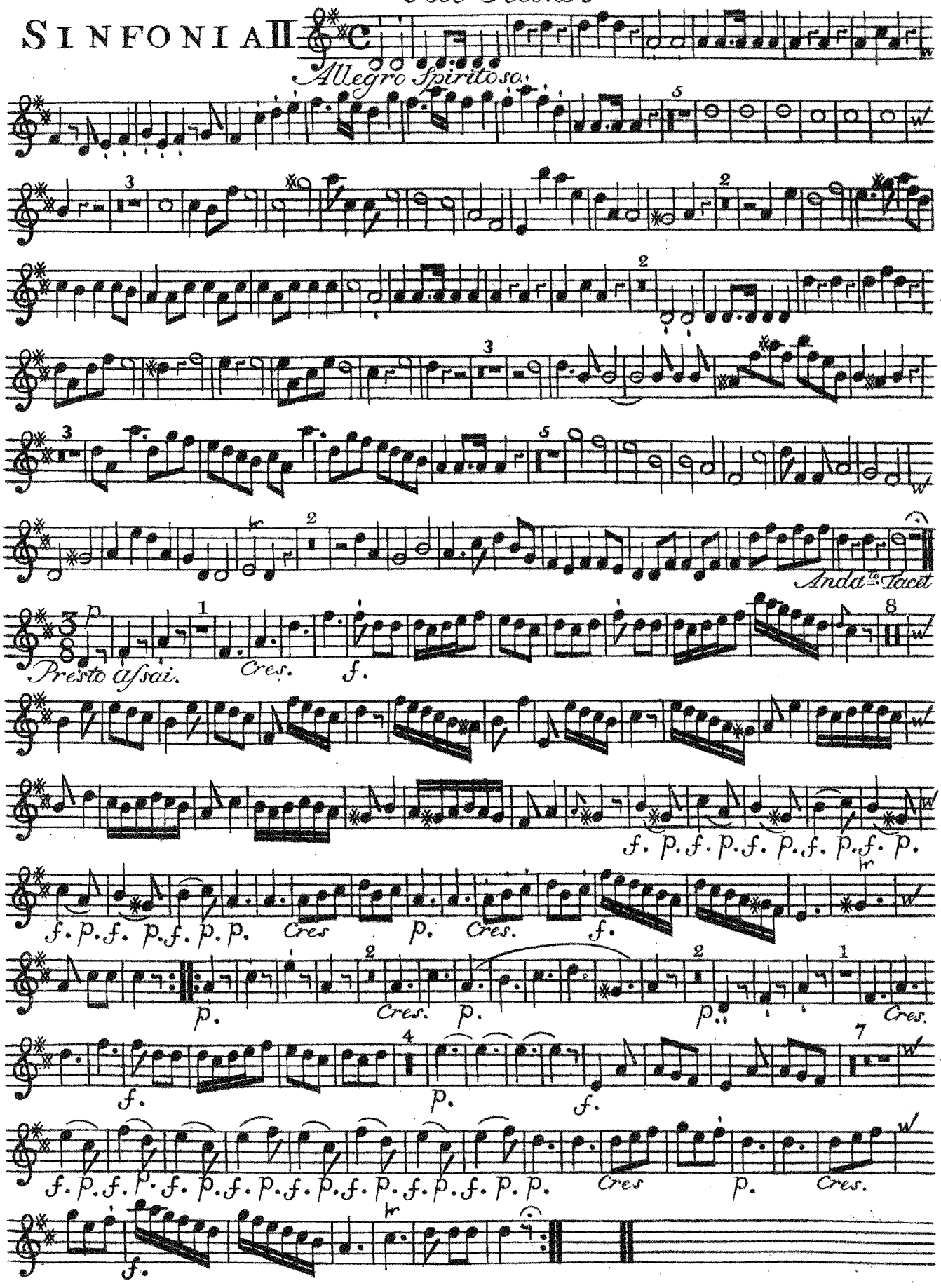

Oboe Secondo

SINFONIA III

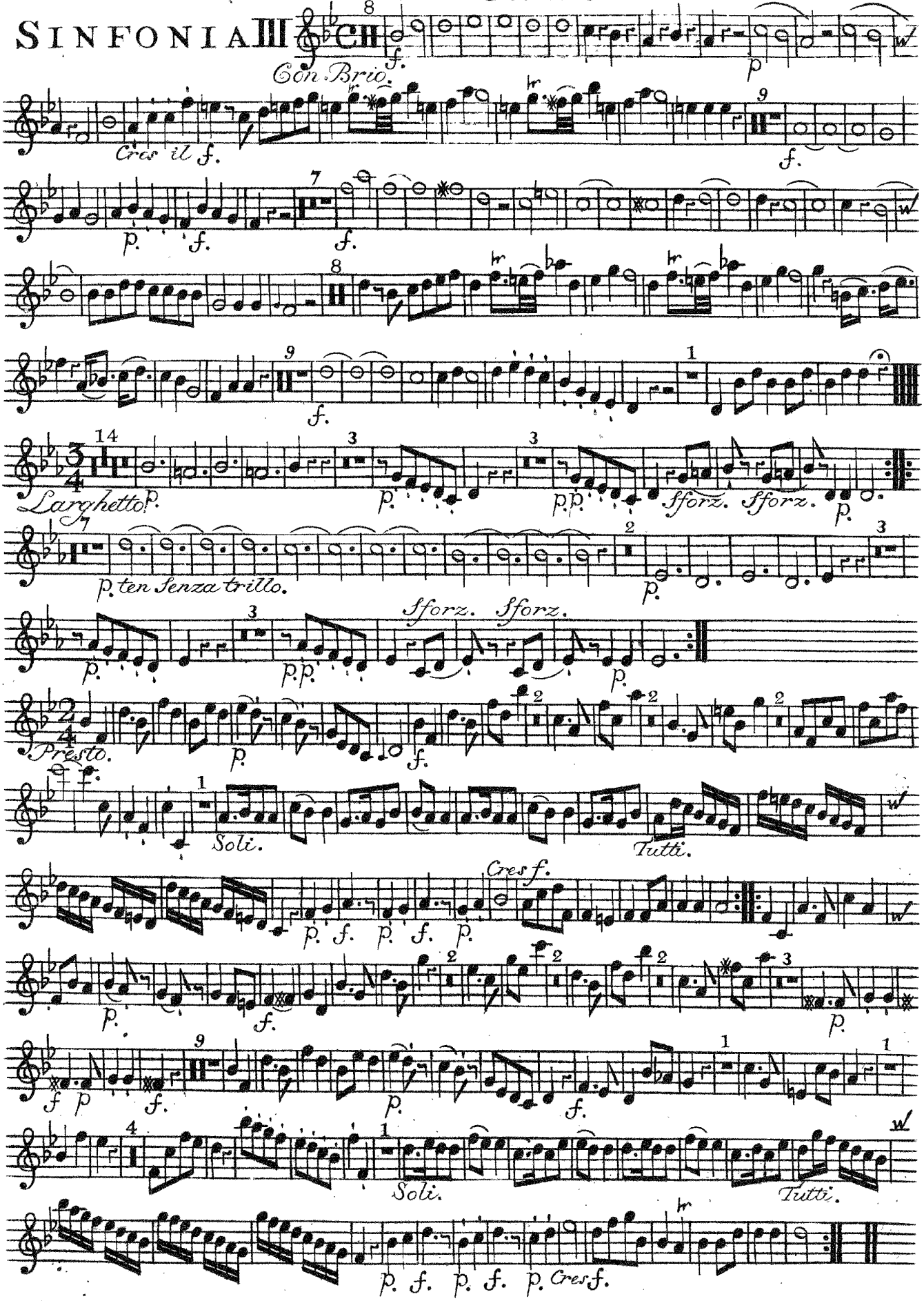

SINFONIA IV

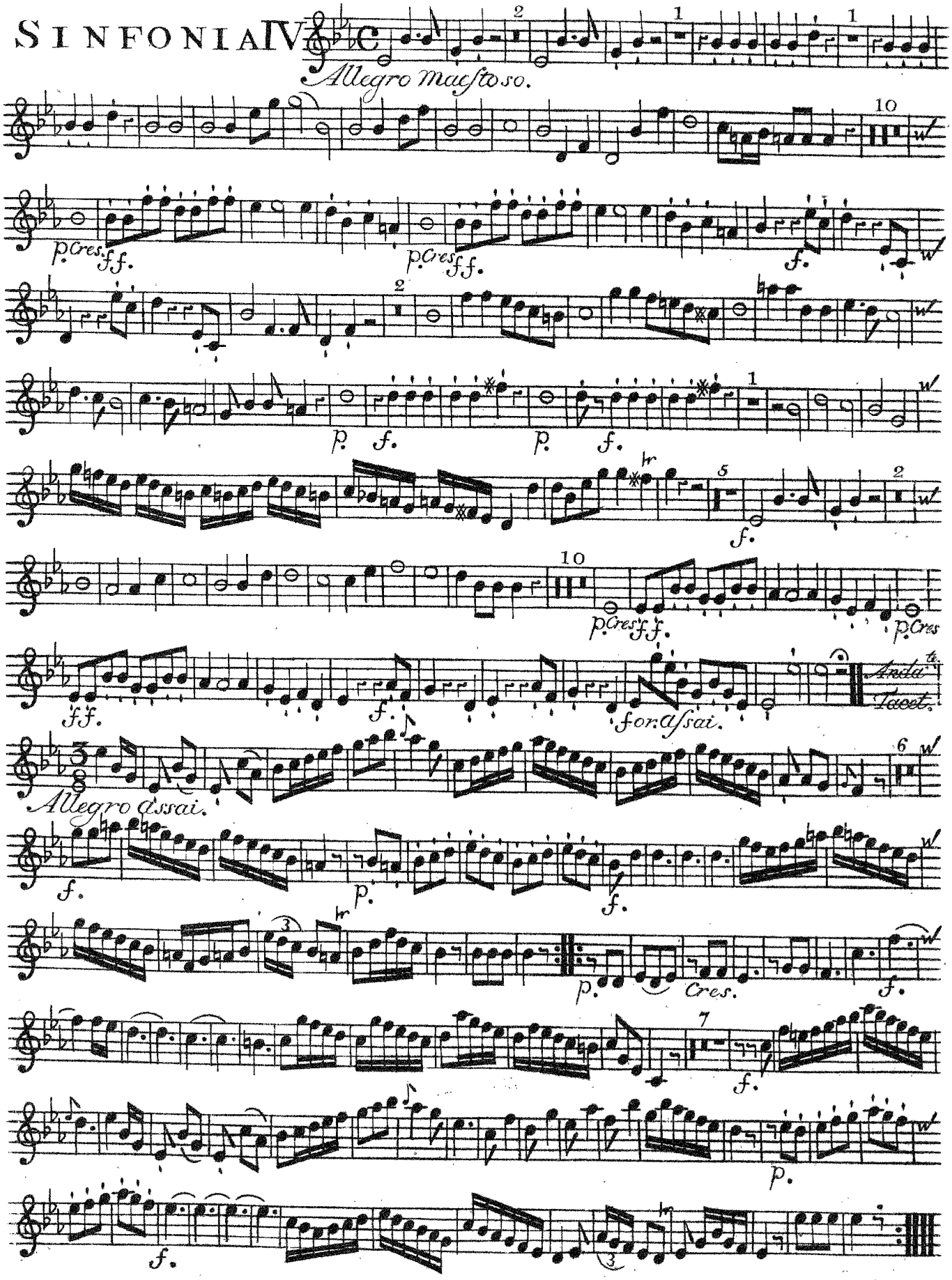

Oboe Secondo

SINFONIA V

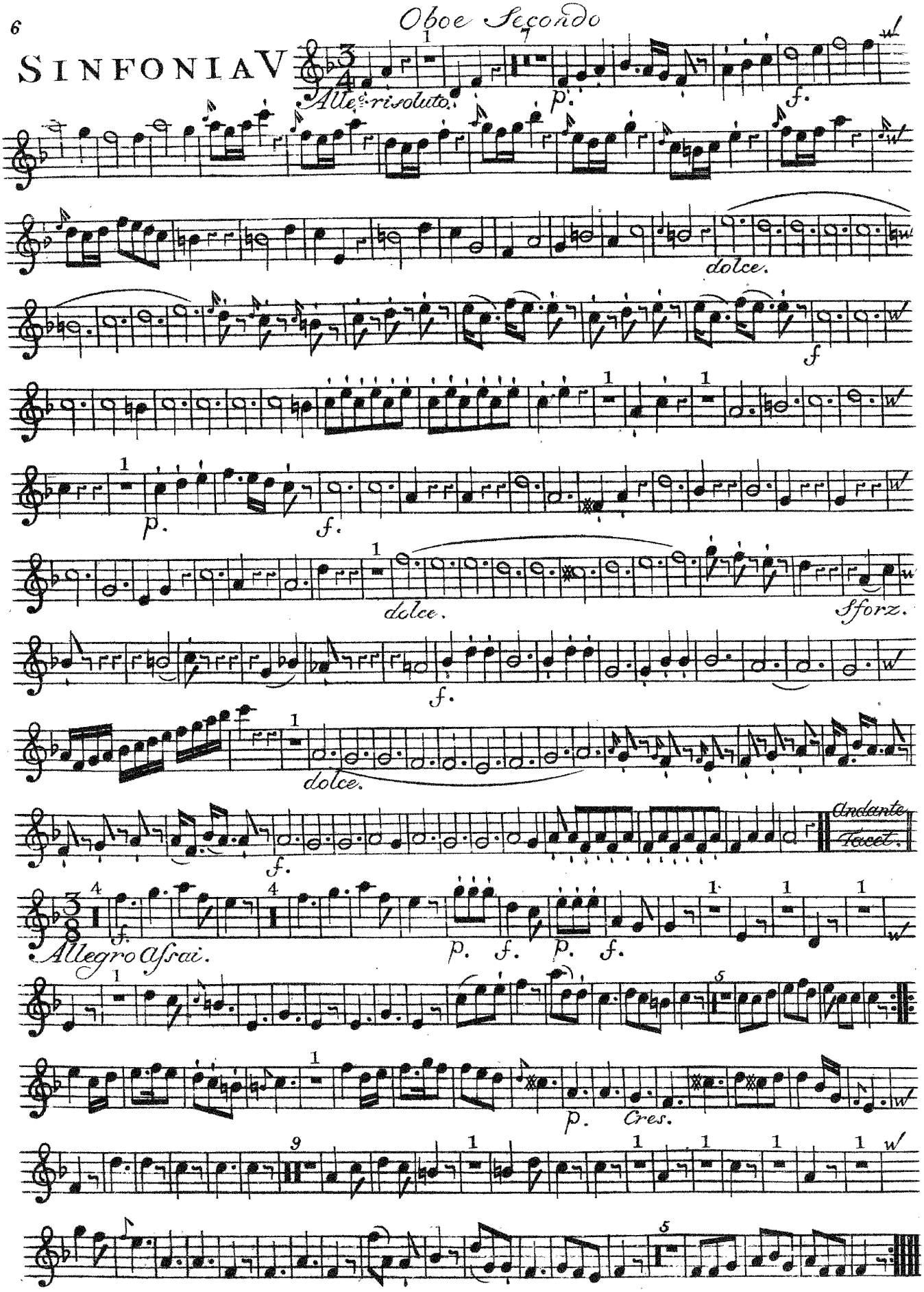

SINFONIA VI

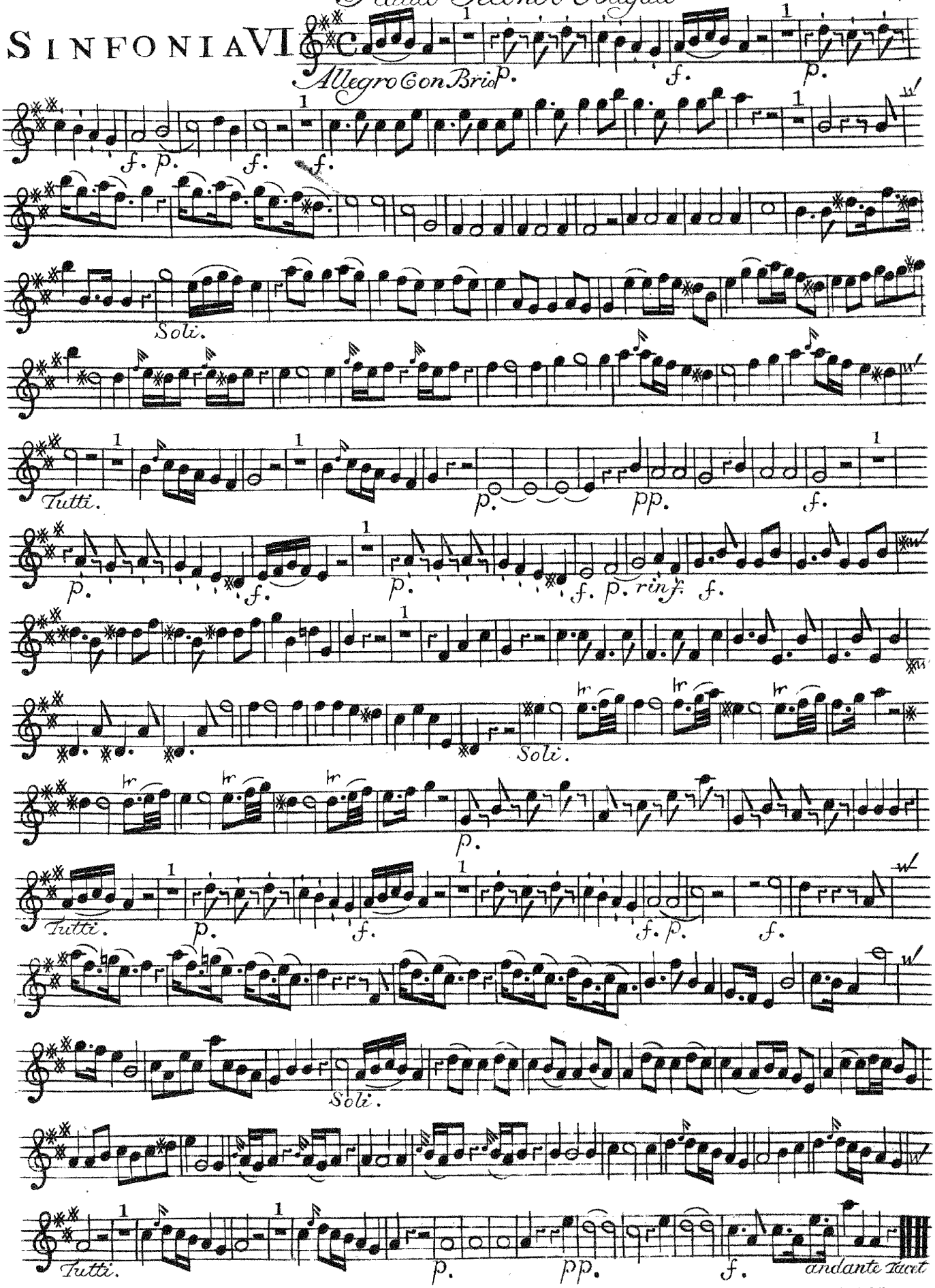

Flauto Secondo Obligato

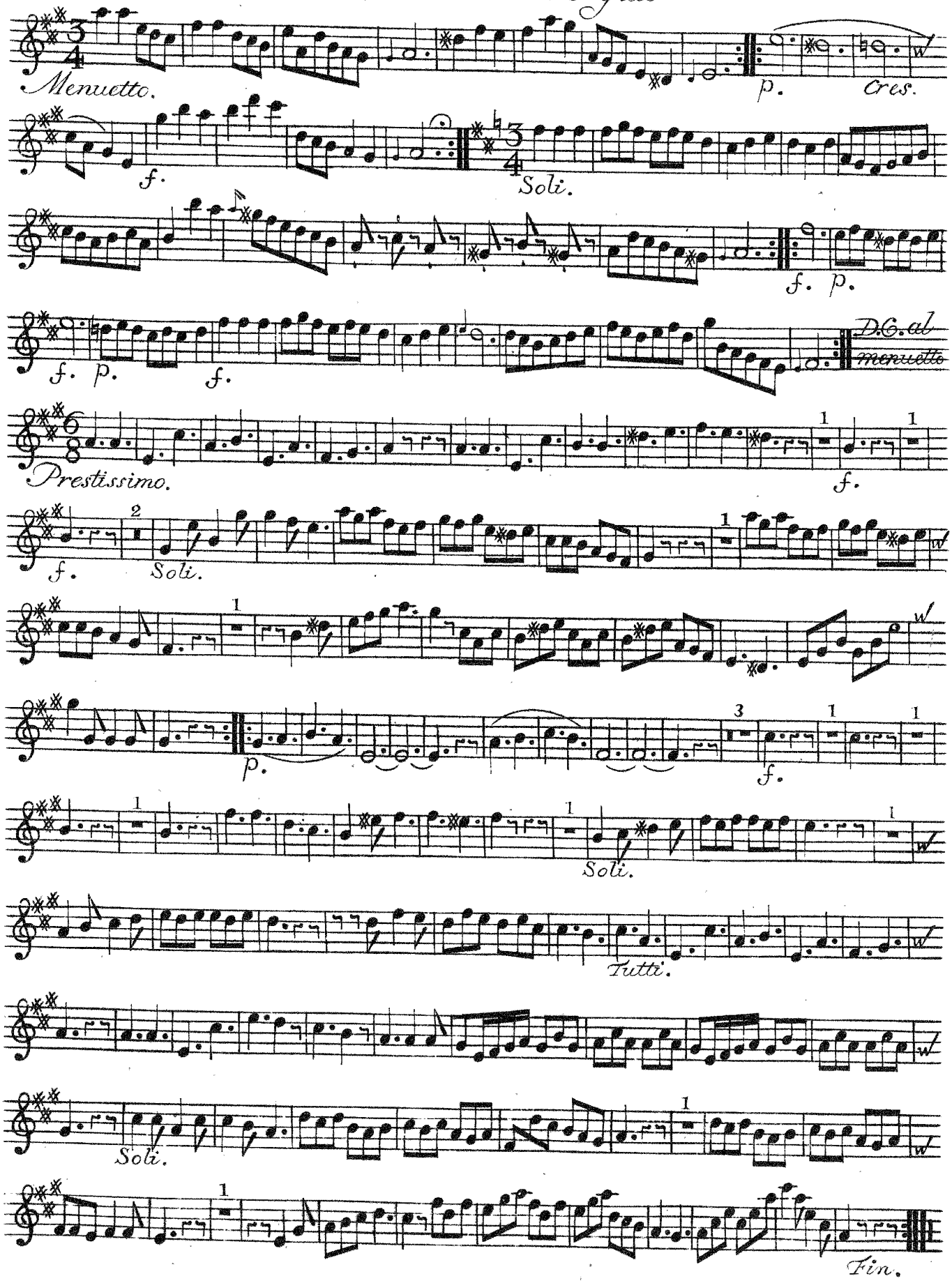

[illegible]

O-R

SEI SINFONIE

A

Due Violini, Viola, e Basso

Due Corni, Due Oboe, o Flauti Traversi

DEDICATE

Alla Molt' Illustre e

Graziosissima Sig^ra. La Sig^ra

SUSANNA VORSTERMAN

Da

GIOVANNI GABRIEL MEDER

OPERA PRIMA.

A AMSTERDAM chez *J. J. HUMMEL*,

Marchand & Imprimeur de Musique.

Prix f 6:-

Cor I.

G. Corno Primo

Sinfonia I

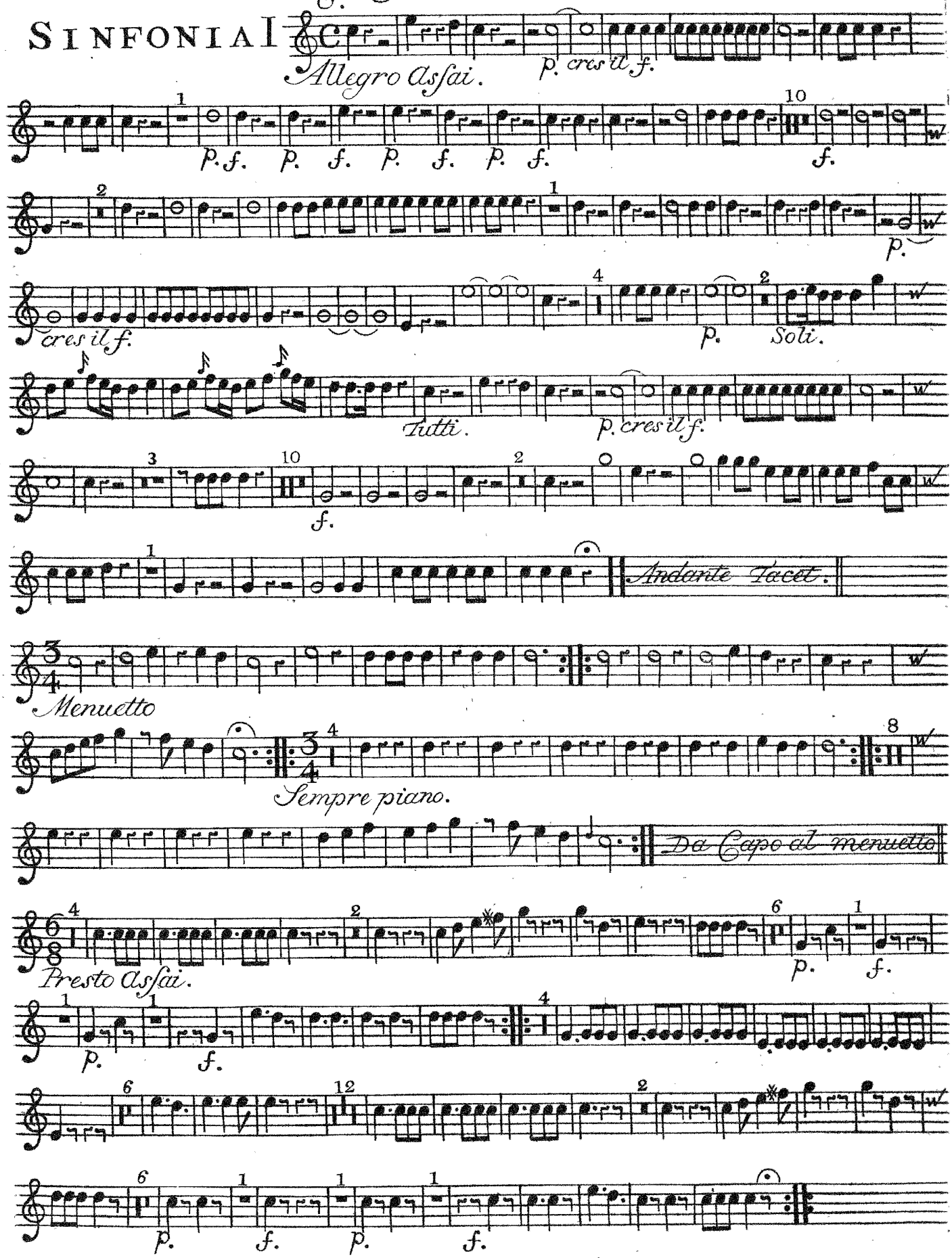

D. Corno Primo

SINFONIA II

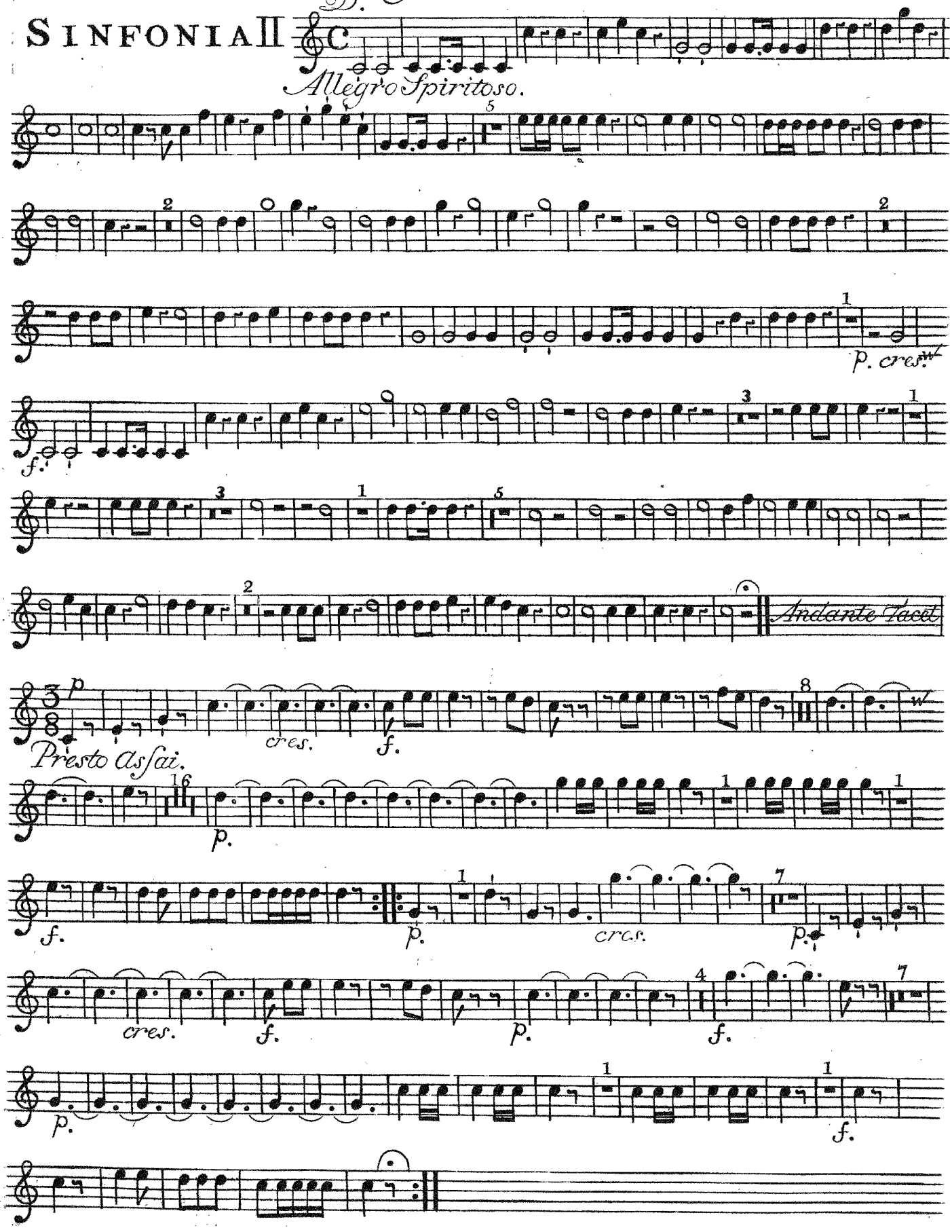

Corno Primo

SINFONIA III

B.8

Con Brio.

p.

f.

f.

Larghetto.

p.

p.

Presto.

p.

f.

p.

f.

p.

cres.f.

p.

f.

p.

p.

f.

f.

p.

cres.f.

Corno Primo

SINFONIA IV

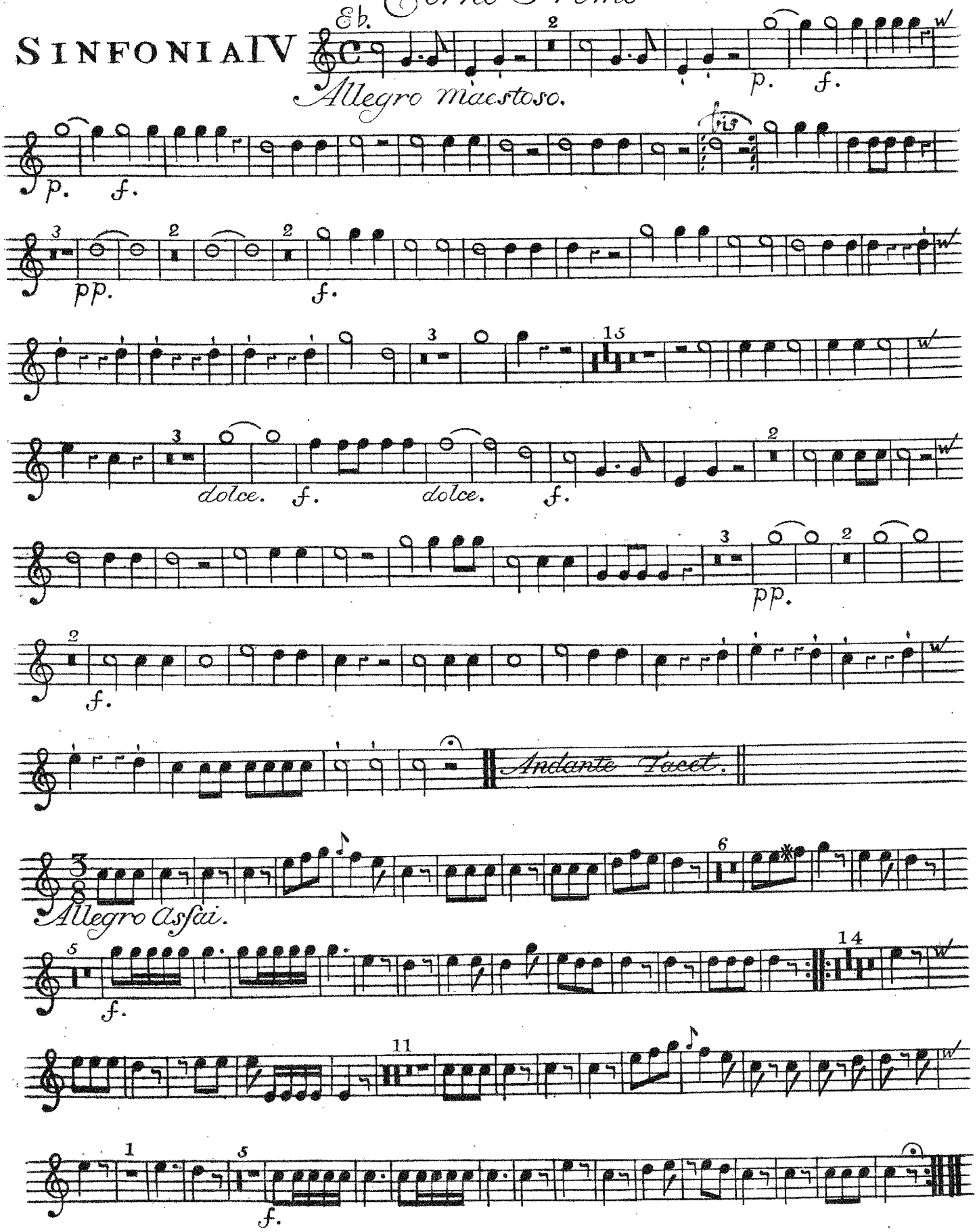

SINFONIA V

Corno Primo

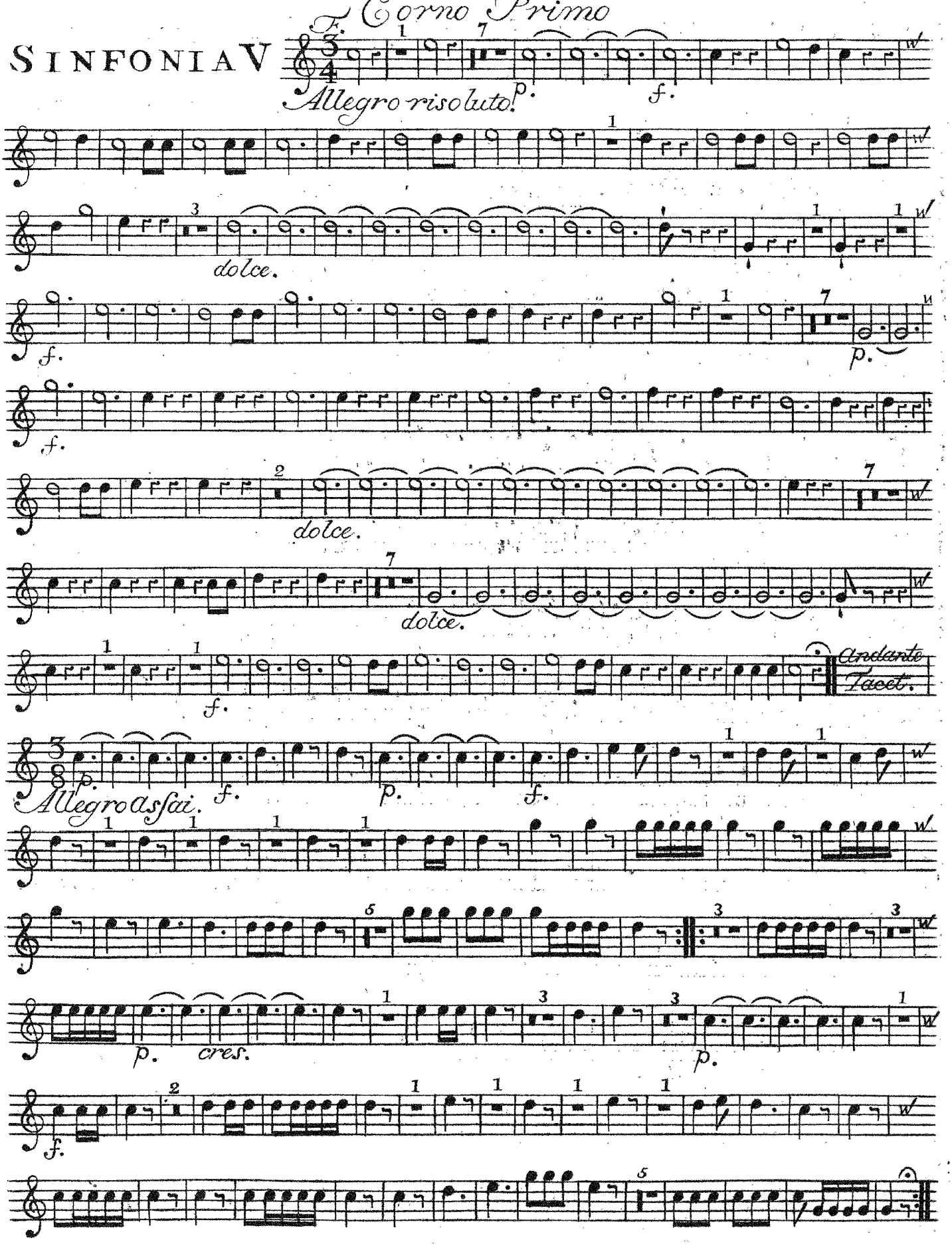

SINFONIA VI

A. Corno Primo

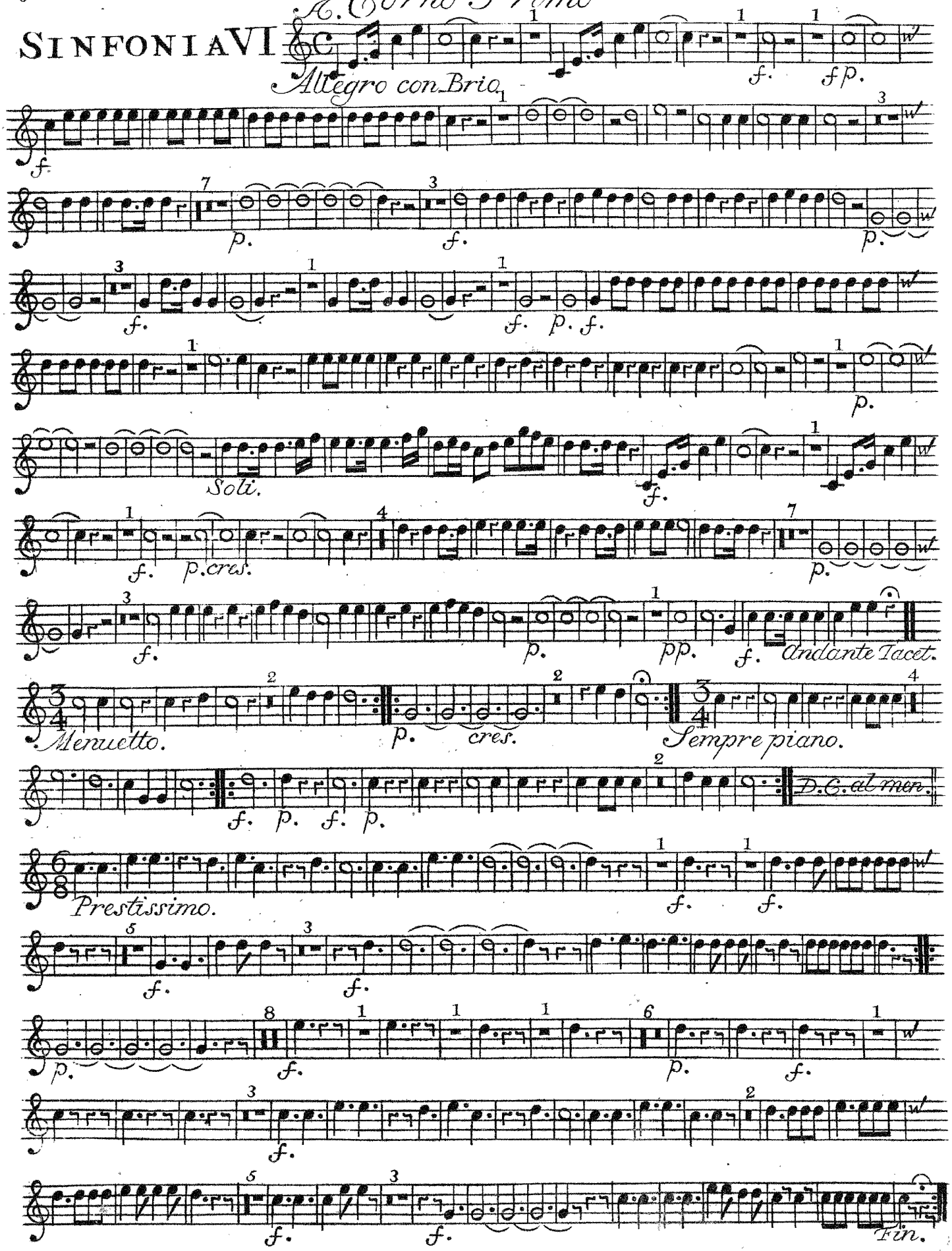

[Sinfonie]

OR

SEI SINFONIE

A

Due Violini, Viola, e Basso

Due Corni, Due Oboe, o Flauti Traversi

DEDICATE

Alla Molt' Illustre e

Graziosissima Sig^ra. La Sig^ra

SUSANNA VORSTERMAN

Da

GIOVANNI GABRIEL MEDER

OPERA PRIMA.

A AMSTERDAM chez *J. J. HUMMEL*,

Marchand & Imprimeur de Musique.

Prix f 6:-

Cor II.

G. Corno Secondo

SINFONIA I

Allegro assai.

p. cres il f

p. f. p. f. p. f. p. f.

p. cres il f.

p.

Soli.

Tutti.

p. cres il f.

Andante Facet.

Menuetto.

Sempre piano.

D.C. al Men.

f.

Presto assai.

p. f. p. f. f.

f.

p.

f. p. f.

Corno Secondo

SINFONIA II

D.

Allegro Spiritoso.

p. cres. il f.

Andante Tacet.

Presto assai.

p. cres. f.

p. f.

p. cres. p. cres.

f. p. f. p. f.

f.

B.8 Corno Secondo

SINFONIA III

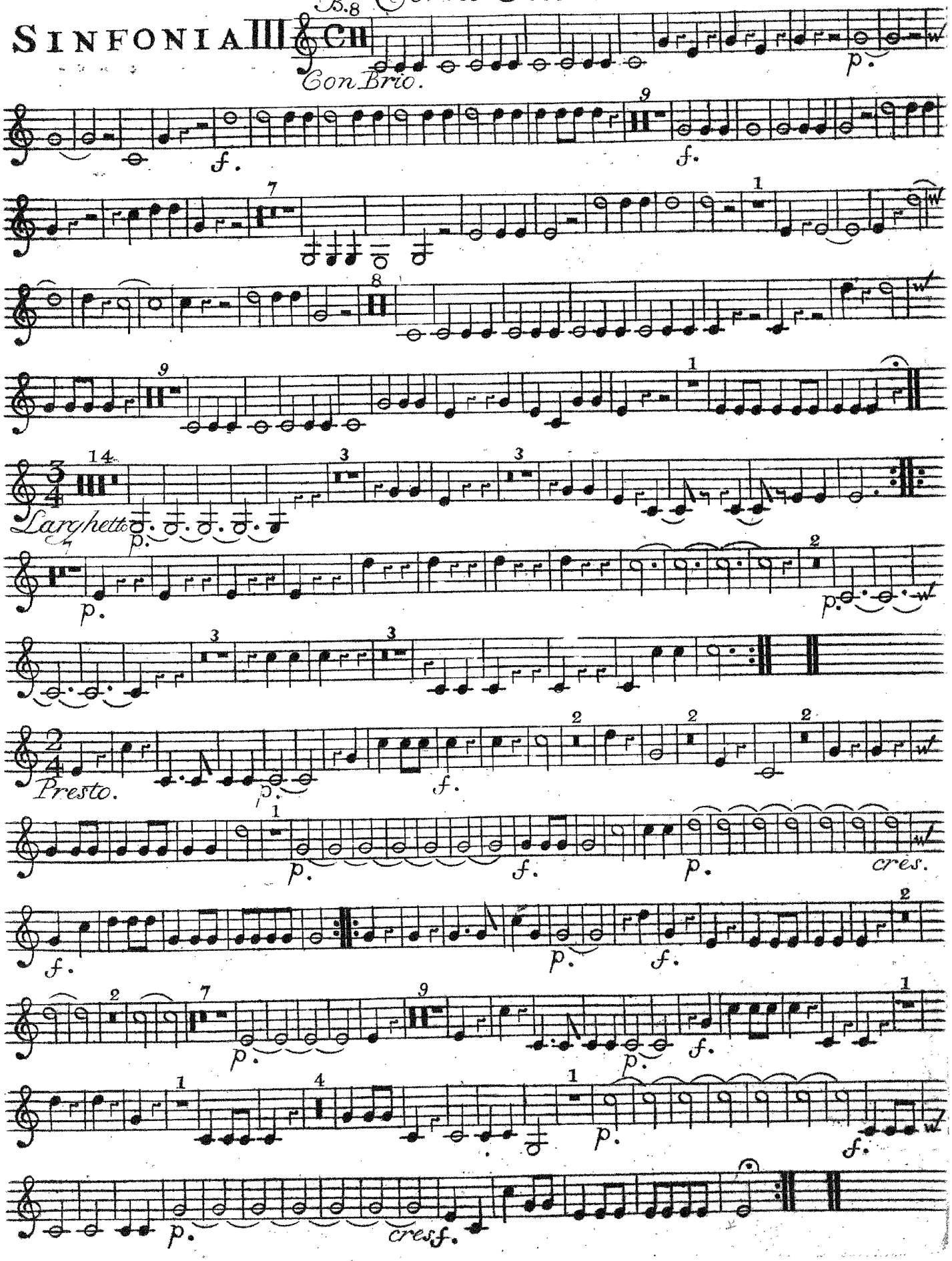

SINFONIA IV

Eb. Corno Secondo

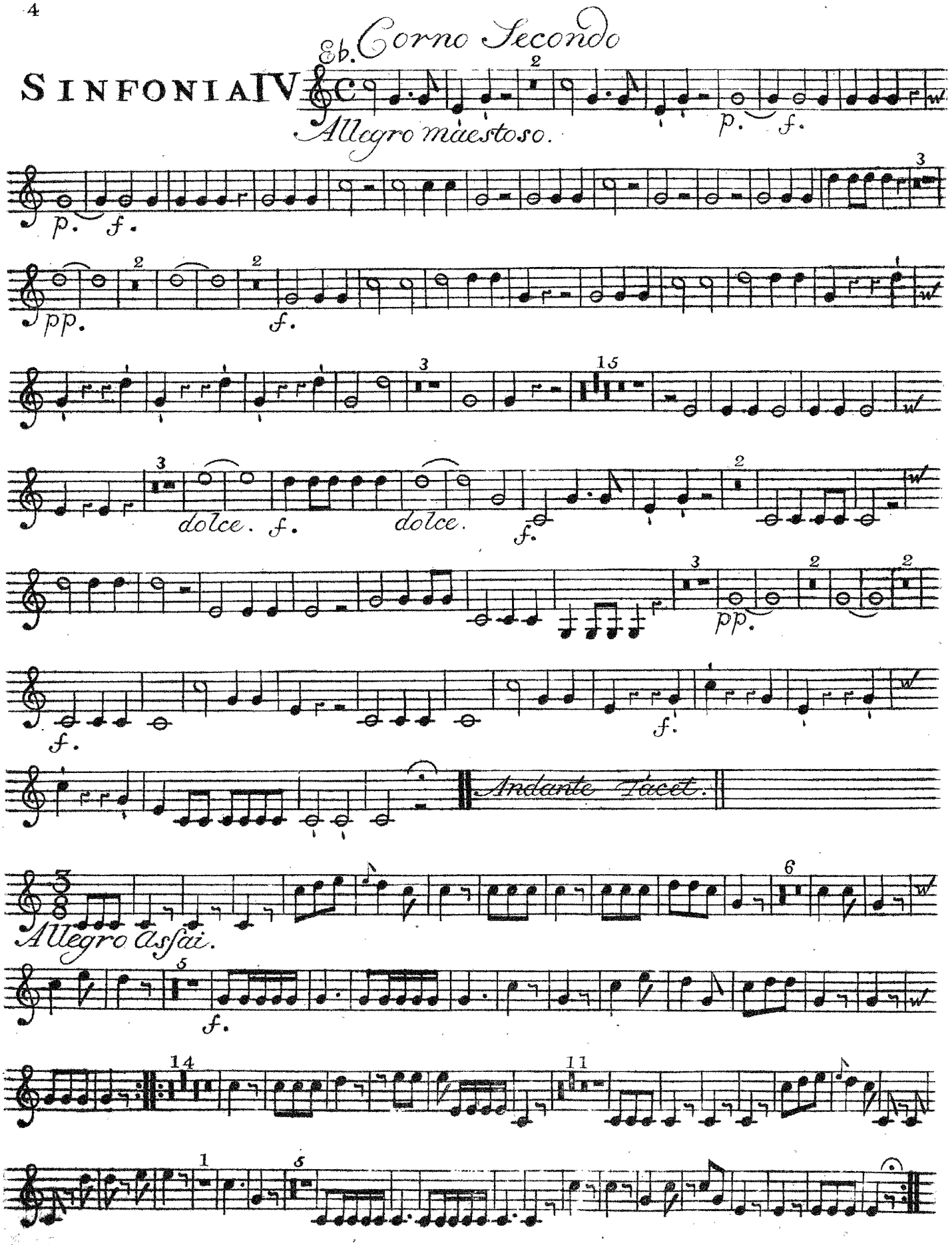

F. Corno Secondo

SINFONIA V

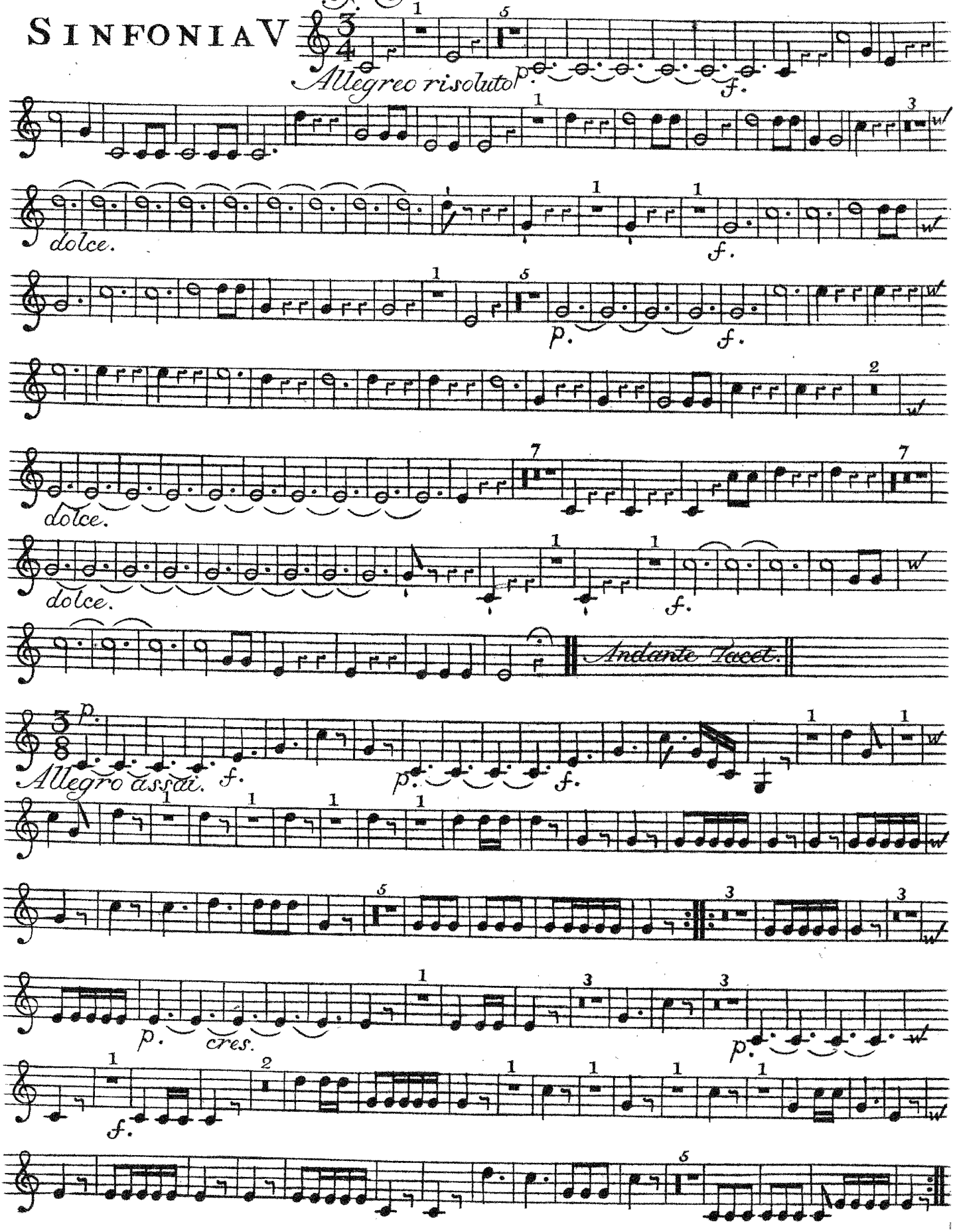

A. Corno Secondo
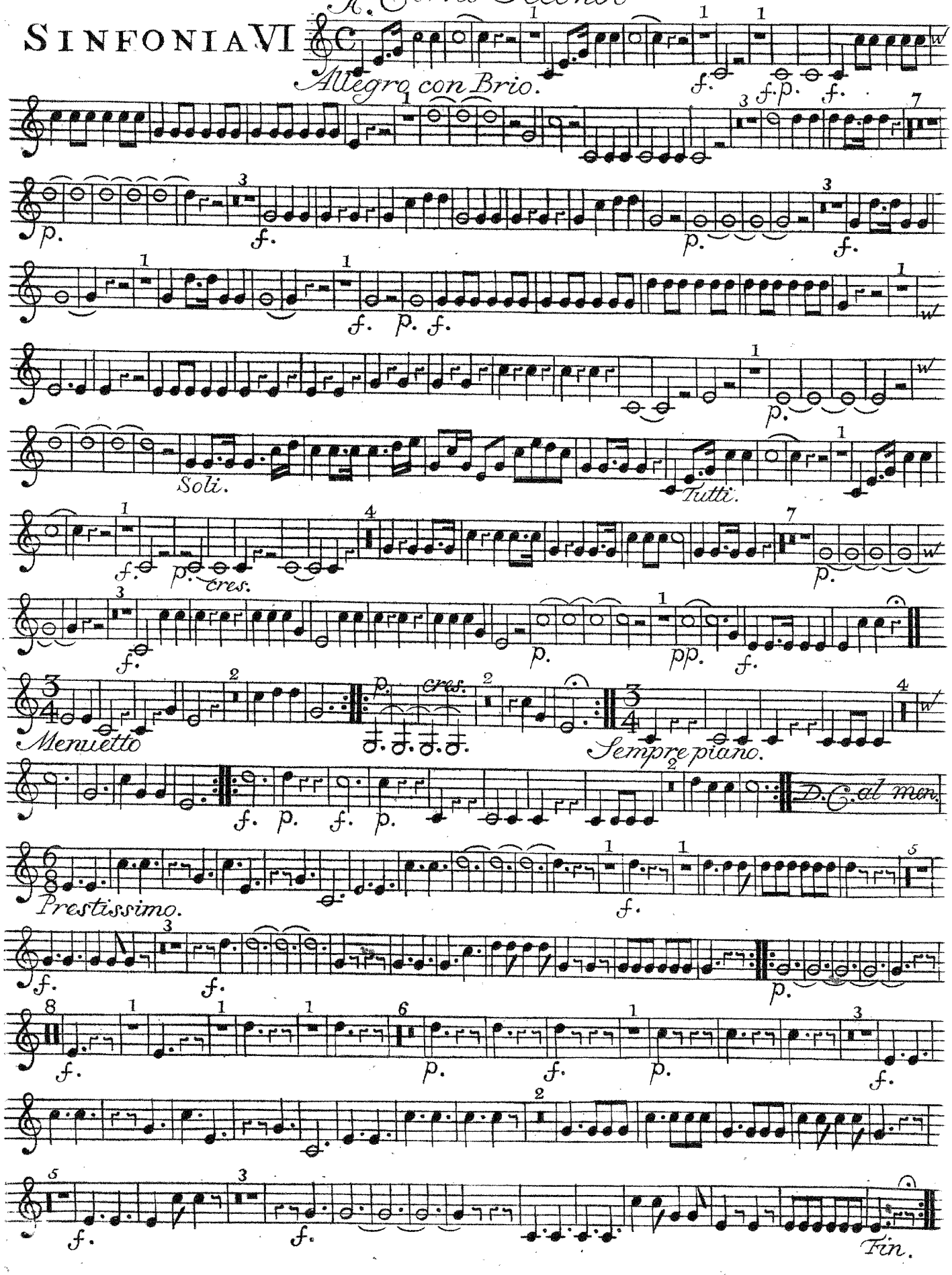
SINFONIA VI